

# QUOTE

"I don't say we all ought to misbehave, but we ought to look as if we could."  
—Orson Welles.

# The Chelsea Standard

25¢  
per copy

ONE HUNDRED-TWELFTH YEAR—No. 10

CHELSEA, MICHIGAN, TUESDAY, AUGUST 11, 1981

16 Pages This Week



**EMERGENCY SPECIALTIES SERVICE:** Following the announcement by Fontana Taylor Ambulance Co. that they are experiencing financial difficulties and may be forced out of business, Emergency Specialists Services, a Whitmore Lake-based company, has situated a fifth ambulance in Chelsea. From left, Dave Pirtle, Russ Dalziel and Colleen Lamont pose outside the Chelsea car, introduced in the community Monday, Aug. 3.

## New ESS Ambulance Service Now Housing Vehicle in Chelsea

Coincidentally with the recent notification that Fontana Taylor Ambulance Service, which has the exclusive contract for emergency transport in Washtenaw county, is in deep financial trouble and is in danger of going out of business, a new ambulance company opened a station in Chelsea last week, providing Chelsea with, for the first time, emergency ambulance services within the village. Prior to this time, the closest ambulance station was located in Dexter.

Emergency Specialists Service (ESS) is home-based in Whitmore Lake and was started approximately two and one-half years ago by Dick and Kathy Mason. Both privately owned and privately funded, ESS and the Masons have been attempting to locate an ambulance on the west side of the county for some time. The new ambulance station, located at 521 S. Main St. near the recently constructed hospital entrance, will remain in Chelsea a majority of the time. "Most of the time is better than not having any ambulance in Chelsea," Mason explained.

Through providing good patient care, they grew to a total of five ambulances scattered throughout the county. ESS has an ambulance in Whitmore Lake on North Territorial Rd., in Ann Arbor on Carpenter Rd. north of Packard, in Ypsilanti in Depot Town and now in Chelsea. A fifth car works eight to 10 hours per day and transports hospital transfers.

According to Mason, Washtenaw county has the right to contract with anyone they prefer but regardless, free enterprise cannot be eliminated. "The county contracted for specific coverage of the west end of the county, something that has not been provided. We can provide that," he explained.

In addition to dealing with emergencies, ESS is also involved in non-emergency transports, handling a large number of hospital transports through Chelsea Community Hospital. According to Kathy Brubaker, director of nursing at Chelsea Community Hospital, ESS has

been used for several years for transports to and from Ann Arbor.

"A large percentage of our critical patients are transported by ESS," she explained, "and we have been very pleased with their high quality of care. They've done a good job and are very responsive to our needs."

Brubaker explained further that both Chelsea Community Hospital and many citizens in the area have expressed the desire to see an ambulance located in the community. "We've felt the need for a long time," she said.

Dick Mason admits that the beginning of ESS was a struggle but it appears as though their success will inevitably continue. "We have good people working for us and by providing good patient care, we can't go wrong," he said. "Through municipal involvement and referrals, if a transition occurs regarding the Fontana Taylor situation, we are hoping to continue to provide a continuity in our care and would like any transition to be made as smoothly as possible," he concluded.

## Instrument Listing Set By Boosters

The Chelsea Band and Orchestra Boosters have decided to have an "instrument listing." This will be a list of all instruments that are for sale and will be kept by a parent member of the Boosters.

Interested parties will have the opportunity to call and list an instrument for sale, offering information regarding brand, condition and suggested price. Persons interested in purchasing an instrument will be able to call and find out what is available and then contact the seller.

Persons having instruments that are no longer needed that they would like to sell may call Mrs. Alice Rawson at 475-9297.

The Band and Orchestra Boosters hope that this will provide an opportunity to purchase used instruments at a much more reasonable price than purchasing new or renting. It is also hoped that this will assist string players as they progress from half to three-quarters to full-sized instruments.

## Chelsea Will Prepare Manchester Lunches

With the upcoming school year beginning in less than one month, Chelsea School District will begin preparing lunches for the Manchester School District. Nearly 400 noon meals will be prepared for Manchester each day and food service vans from the neighboring district will travel to Chelsea to pick them up.

According to Superintendent of Schools Ray Van Meer, Manchester has no kitchen facilities

in their district. They are limited to serving facilities only. For a number of years, an agreement providing school lunches was reached with the Saline School District but, according to Van Meer, Manchester had decided on a change.

All lunches will be prepared at the high school and will be sent to Manchester via a Manchester food service van. Van Meer explained that because of a close working relationship between surrounding schools, including the vocational consortium in which Manchester and Chelsea are a part, the idea of providing school lunches for the neighboring district will perhaps further enhance their co-operative existence.

The cost has yet to be decided but will not be prohibitive to Manchester and will cover all costs for Chelsea's preparation of meals.

## Man Dies Tuesday in Hit & Run

Michigan State Police out of the Ypsilanti Post began investigating a fatal hit and run accident Tuesday night near Parker Rd. in Lima township.

The body of Hill Bell Jr., 38, of 1131 Traver Rd., Ann Arbor, was found in the west-bound lane of I-94 near Parker Rd. at approximately 11 p.m. Tuesday.

On Tuesday, it appeared to troopers that Bell was a victim of homicide but it has since been ruled that he was a traffic victim.

According to information studied at the State Police Crime Lab in Northville, Bell apparently died instantly when he was struck while walking along the west-bound lane of I-94 near Parker Rd. The striking vehicle failed to stop and police are searching for both the car and driver involved in the fatal accident.

Upon discovering his body, officers called in the State Crime Lab after discovering a hatchet lying near the body and a gash on the top of Bell's head that appeared to have come from a weapon of some sort.

But, through investigations, it has been determined that Bell was carrying the hatchet in a holster attached to his belt and upon impact it was freed from its case. A distinct possibility is that Bell was thrown through the air when he was struck and landed on his head, thereby inflicting the head wound.

Chelsea Fire Department was requested to the scene to provide lighting for photographs of the Bell's body.

## Fair Superintendents Will Meet Thursday

Chelsea Community Fair superintendents are reminded of the superintendents meeting at the Fair Service Center on Thursday, Aug. 13, beginning at 8 p.m. Fairgrounds set-up is scheduled for Thursday, Aug. 20 at 7:30 p.m. Fair Board members and any willing volunteers will be gathering at the fairgrounds for work bees Thursday, Aug. 13 and 20, at 7:30 p.m.

## Fire Dept. Answers 6 Rescue Calls

Chelsea Fire Department made a total of six runs last week regarding rescue requests.

Beginning Wednesday, Aug. 5 at 12:14 a.m., a truck requested lighting for photographs of a personal injury accident on I-94. Then, at 12:34 a.m., a personal injury accident was reported at McKinley and E. Middle Sts. Rescue requests were cancelled.

At 9:23 a.m. Wednesday, a rescue request was made from Wild Goose Lake.

At 1:31 a.m. Friday, Aug. 7, a rescue run was made to a residence on Aberdeen Rd. Then, at 2:43 p.m., a possible pin-in was reported at an automobile accident at Conway and Cavanaugh Lake Rds.

Finally, on Sunday, Aug. 9, a personal injury accident was reported at M-52 and Grass Lake Rd. This call was received at 2:42 a.m.

## Police Dept. Reports Quiet Month of July

Chelsea Police Department recorded a total of 283 radio runs during the month of July as opposed to 309 during the preceding month.

Of these runs, types of calls included 29 suspicious vehicles, 10 property damage accidents, 13 attempted motor vehicle thefts, four assault and battery and one larceny of a vehicle.

Arrests for the month of July tallied four felonies, four misdemeanors and one warrant arrest. This is compared to a total of nine arrests during June.

Felony arrests included the apprehension of two escapees from Camp Waterloo and two escapees from Cassidy Lake. Misdemeanors included one fleeing and

cluding, one assault and battery and one larceny under \$100.

A total of 27 case reports were written during July while 20 case reports were logged in the preceding month. Types of written reports including in the 27 were one breaking and entering, one suicide, one malicious destruction of property, one stolen motor vehicle, and four assault and batteries.

In addition to this activity, Chelsea police made a total of 270 property checks as compared to 318 in June. Motorists were assisted on 17 occasions, 13 accident reports were taken and 21 bar checks were made.

Chelsea Police Department assisted Washtenaw County Sheriff's Department on three occasions, assisting on one arrest and two personal injury accidents for a total of 55 minutes.

The police auxiliary spent a total of 152.25 hours on the job during July.

## Kindergarten Registrations Being Accepted

Registration for all new kindergarten students enrolling in the Chelsea Public Schools who have not yet registered may do so at North School office from 9 a.m. until 12-noon Monday through Friday, has been announced by Principal Robert Benedict.

Registration for all other new students from first through twelfth grades are to register in appropriate buildings: North, South, Beach Middle school and Chelsea High school, phoning in advance to arrange a time to register.

## 17-Year-Old Saves Pair in Burning Boat

An exploding gas tank on a 16 ft. outboard motor boat on Little Portage Lake last Thursday could have been disastrous if not for the courage of 17-year-old Jamie Carpenter.

Jerry Lee of Ann Arbor and his 11-year-old son, Kevin, were on the boat when the motor caught fire.

Onlookers both on the shore and in boats hesitated to approach the burning vehicle. Jamie, however, paddled up to the boat in a canoe. Kevin, wearing a life jacket, dove into the water.

Approaching the boat, Jamie retrieved Kevin to safety. Jamie

called to Lee to jump in also. Lee, however, hesitated saying he couldn't swim. Jamie yelled again for him to jump in. Lee jumped into the water and, just as Jamie was pulling him into the boat, the gas tank exploded. The boat was completely destroyed and sank to the bottom of the lake.

Jamie, a resident of Portage Lake, is employed by Klave's Marina. He will be a senior at Dexter High school this fall. He is a certified scuba diver so he is familiar with the water. However, his courage and quick response is to be commended for saving what could have been a tragedy for the Lee family.



**4-H LIVESTOCK AUCTION** drew a number of local buyers. Above, Matt Koenig shows his Grand Champion Individual Lamb which was purchased by the Production Credit Association and The Federal Land Bank. Also present for the photo

was Paul Tobias, in tie, the 1981 4-H king. Included among Chelsea buyers of livestock were McCalla Feeds, Farmers' Supply, Honegger's, Koenig Farms, Heller Electric and Paul Zahn.

## Livonia Man Dies in Local Boat Crash

In a prelude to a water skiing show Saturday, Aug. 1, a Wayne county man was killed as two speed boats collided head-on on Half Moon Lake. Dead is Joseph W. Willis, 27, of Livonia.

According to Washtenaw county sheriff's deputies, the opening stunt involved a "thread the needle" tactic in which one boat was to cruise between two others that were approaching at a high speed. Willis' boat was selected as the boat to head between those approaching.

Inadvertently, Willis corrected his boat's position but moved almost directly into the path of a boat operated by Robert Metzner of Gregory. At speeds of 30 to 35 m.p.h., the two boats struck and Willis' boat was sliced on impact. He was struck in the head with a piece of debris from the accident. Metzner received no injuries.

## Manchester Fair Livestock Auction Slated Aug. 20

The Manchester livestock auction will be held Thursday, Aug. 20 at 8 p.m. This sale is open to the public and will feature 56 lambs and 28 steers. The animals were owned and raised by local youths. Free trucking of purchases to slaughter plants or livestock houses is provided.

All buyers will receive a blue ribbon and are named in an advertisement placed in the Manchester Enterprise and in the 1982 Manchester fair book.



Published every Tuesday at 300 N. Main Street Chelsea Mich. 48118, and second class postage paid at Chelsea, Mich. under the Act of March 3, 1879. Postmaster: Send address changes to The Chelsea Standard 300 N. Main St., Chelsea, Mich. 48118.

Subscription Rates (Payable in Advance)  
In Michigan: Outside Michigan:  
One year in advance ....\$8.00 One year in advance ....\$10.50  
Six months .....\$4.50 Six months .....\$ 5.50  
Single copies mailed ....\$ .50 Single copies mailed ....\$ .75

MEMBER  
**NATIONAL NEWSPAPER**  
Association - Founded 1908  
National Advertising Representative:  
MICHIGAN NEWSPAPERS, INC.  
827 N. Washington Ave.  
Lansing, Mich. 48906

## JUST REMINISCING

Items taken from the files of The Chelsea Standard

### 4 Years Ago . . .

Thursday, Aug. 25, 1977—

The 1977 Chelsea Community Fair Queen is Sara Barnhill, junior class candidate, who was crowned Tuesday evening.

An early morning fire Wednesday, Aug. 17 temporarily disrupted work at Chelsea's Detroit Abrasive Co. The fire caused extensive damage though no serious injuries were reported.

Some 42 members of UAW Local 437 walked off their jobs at Fortune Industries on Dexter-Chelsea Rd. Monday after their three-year contract expired.

The Rev. Fr. Germano Pegoraro, director of Chelsea's St. Louis School for Exceptional Boys, has been honored with a new assignment as Master of Novices and professor of seminary at Philadelphia. His assignment was made by the Superior General in Rome.

### 14 Years Ago . . .

Thursday, Aug. 21, 1967—

Two Boy Scout leaders from British Honduras, who accompanied 10 Boy Scouts to the Boy Scout Jamboree at Farragut State Park, Idaho, Aug. 1-9 showed a keen interest in dairy farm operations and have toured a number of the most modernly equipped of these farms.

A school millage proposal, defeated by a slim margin of 17 votes July 10, will be resubmitted to voters in the Chelsea School District election Monday, Aug. 28.

A number of local residents have entered the 1987 Michigan State Fair. Included among them are Mike Bristle, Dorothy Foreman, William F. Blunk, Warren Wisner and Dale Weidmayer.

Six juveniles, ranging in age from nine to 15 years, were apprehended Monday, Aug. 21 for the breaking and entering of Rick's Market. As the market is located just outside the village limits, the Washtenaw County Sheriff's Department took charge of the case although Chelsea Police Department assisted in the arrests.

Loren Keezer, DK-2, United States Navy, received his honorable discharge last week after three and one-half years of service in the Navy aboard the USS Regulus. He returned home Sunday.

## SHAKLEE

- NUTRITIONAL SUPPLEMENTS
  - PERSONAL CARE PRODUCTS
  - HOUSEHOLD PRODUCTS
- All Shaklee Products Are 100% Natural  
Ask Us About SHAKLEE'S UNIQUE BUSINESS OPPORTUNITY.

JOE & MARY  
**BIRCHMEIER**  
4851 Birch Lane  
DEXTER, MICH. 48130  
PHONE 426-3106

## WEATHER

### Forecast . . .

Tuesday through Thursday: Scattered thundershowers Tuesday and Wednesday, partly cloudy on Thursday with mild temperatures all three days. Temperatures will range for highs in the upper 70s to around 80 and for lows in the upper 60s to low 60s.

### For the Record . . .

	Max.	Min.	Precip.
Tuesday, Aug. 4	83	69	0.19
Wednesday, Aug. 5	79	61	0.00
Thursday, Aug. 6	82	59	0.00
Friday, Aug. 7	86	65	0.32
Saturday, Aug. 8	84	68	0.42
Sunday, Aug. 9	84	68	0.02
Monday, Aug. 10	82	64	0.00

# MICHIGAN MIRROR

By Warren M. Hoyt, Secretary, Michigan Press Association

## Governor's Task Force Recommends Tax Base Sharing Concept

Tax base sharing has been revived as a recommendation by an executive Task Force on Small and Rural Communities.

The concept provides for spreading new revenues, derived from growth in the tax base in one area, with other communities in the region. The concept was proposed once by Governor William G. Milliken for metropolitan areas.

The original proposal was based on a successful model in the Minneapolis-St. Paul region, but got nowhere in Michigan in the face of opposition from areas with rapid growth from officials fearful of regional government.

Unlike the original proposal's mandatory provisions for sharing growth in property values in one community among all communities in the region, this proposal would empower local governments to agree to share both the increased value of new development, as well as the costs

of providing services to the developed areas.

Greg Main of Escanaba, chairman of the task force, said the idea was raised by a township official as a way to deal with pressures of annexation.

"We would leave political boundaries where they are and the jurisdictions where they are, but let the people make agreements," he said announcing the recommendations of the task force.

The group said present annexation laws force adjoining jurisdictions into adversarial roles, with a city nibbling away at a township in which new development may choose to locate.

The task force further suggested development of suburban growth plans as a prerequisite for annexation or extension of public services. These plans would be written by officials from adjacent communities and would set guides for land use, extension services, etc.

On other local matters, the task force urged legislation to permit

local units to impose new taxes upon voter approval, including sales and use taxes.

Other recommendations of the task force include: establishment of a rural regulation review board to review regulations that may be deterring job creation; development of an agricultural preservation strategy; increased funding for forestry; active state promotion of rural economic development.

Establishment of a rail use plan for rural areas; coordination of human services on a county-wide basis; expansion of rural extension services and development of pilot projects for nutrition education and family resources management.

After the report was released, Milliken said it will assist the state and local governments in understanding and managing the problems that accompany the shift of population into sparsely populated areas.

Congressional Tax Cut To Aid State Budget

The approval by Congress of a three-year \$750 billion tax cut is very important to the Michigan economy, according to state Management and Budget Director Gerald Miller.

He said the state's economic forecasts and the 1981-82 fiscal year budget assumed passage of a sizable federal tax cut.

Without the tax cut, which begins with a first round Oct. 1 followed by another cut July 1, 1982, Miller said the state revenue forecasts for 1981-82 would have to be cut at least by \$50 million.

"The key issue was getting it

passed. The psychological effect is very important. On the basis that people know they will get a cut in October and another in July, they will be a little freer with what they do with their money," Miller said.

He added one possible use for some of that freed up money would be the purchase of

automobiles, the Michigan economy's mainstay.

The first use of federal government contracts to restrict the employment of child labor took place in 1918, according to "Labor Firsts in America," a U.S. Department of Labor publication.

# HAPPY 40th BIRTHDAY

## D. PATRICK MERKEL

CUSTOM

## BUMPING and PAINTING

FREE ESTIMATES - ALL MAKES

Get the Best for Less!

## FRANK GROHS CHEVROLET

Phone 426-4677

Dexter, Mich.

## LAWN MAINTENANCE

- \* Mowing
- \* Pruning
- \* Landscaping

## HASTINGS TREE FARM

Ph. 426-3985

## Uncle Lew from Lima Says:

DEAR MISTER EDITOR:

Zeke Grubb told the fellers at the country store Saturday night that it final had happened. A inmate in Texas not only was running the asylum, but doing a good job of it. This item Zeke saw told how a mental patient in a doctor's coat took charge in a Fort Worth hospital after flooding knocked out all electric power, and he was credited with "strong, effective leadership" during the emergency. The hospital manager said the patient just told the staff and volunteers what to do and they done it.

One thing he told em to do was round up ice from all over town to cool the hospital while the air conditioning was out. Zeke said when the power come on the hospital had a ton of bagged ice piled in the main lobby, but there was no mention of what happened to it. It might be, Zeke went on, that the patient talked the staff into turning up the air conditioning high enough to keep the ice from melting, so it could be packed down in the lobby and used for a skating party for all the other patients to celebrate the end of the emergency.

The fellers general took Zeke's report with some sideways glances, but Bug Hookum, fer one, said stranger true things has been happening. Fer instant, he said, he saw where this feller in Virginia mistook his mother-in-law for a raccoon and chopped her up with a hatchet. Bug said he recollected the old song about the cabbage head on the pillow where the husband's head ought to be, but the coon report puts the stopper in the jug. The mother-in-law was hit in the head 17 times in the feller's garage in the middle of the night, Bug said, which could be took to mean he didn't intend to lose any more sleep over a raccoon, no matter how big she was.

Nobody got killed, but the Air Force lost a \$3.3 million airplane in the Gulf of Mexico recent in another case of mistaken identity, reported Bug. He had saw where one F-4 jet fighter was shot down accidental by another one. The plane went down in April, Bug said, and two weeks ago the Air Force finished its investigation. Bug said he can't help but wonder how long it would of took to figure out what happened if that fighter had been shot down by a Russian fighter. The Air Force said the flying target the five planes on the training mission were supposed to shoot escaped without a scratch.

Actual, declared Clem Webster, mistakes can be a real benefit if we're willing to look for the silver lining. Clem had saw where this feller in North Carolina was suing a beer company for \$20,000 cause he found a mouse in his bottle. The sight and smell of the mouse, and the taste of the beer it was in got the pore feller so upset he can't drink beer

any more. Clem figgers this feller is going to be hard pressed to find a jury anywhere that will agree he is \$20,000 worse off. Fer sure, he said, there's plenty of wives that would pay the barkeep at their husband's favorite watering hole good money to slip a well-ripened rat into his next short one.

Yours truly,  
Uncle Lew

## Michigan Bell

# Consumer Tips

Some interesting and helpful facts you may not know about your phone service.

**ARTIFICIAL LARYNX:** THIS SMALL INSTRUMENT IS FOR PERSONS WHO HAVE LOST THE USE OF THEIR LARYNX. IT SUBSTITUTES ELECTRONIC VIBRATIONS FOR THE NATURAL VIBRATIONS OF THE VOICE. CALL YOUR LOCAL MICHIGAN BELL BUSINESS OFFICE FOR MORE INFORMATION.

**800 NUMBERS:** Some out-of-town businesses provide an "800" number that you can dial without charge. For example, when you want to call out of town about reservations, look for "800" numbers provided in ads by hotels, motels, resorts, airlines and ground transportation.



**MOVING?** AVOID UNNECESSARY PHONE INSTALLATION CHARGES. PLAN HOW MANY PHONES AND WHAT KIND OF SERVICE YOU'LL NEED. THEN CALL AND TELL YOUR MICHIGAN BELL REPRESENTATIVE. REMEMBER, ONCE YOUR NEW SERVICE IS INSTALLED, EXTRA VISITS BY YOUR INSTALLER CAN MEAN EXTRA EXPENSES FOR YOU!

**IN 1915,** Michigan hooked up to the first cross-country long distance line and the first DETROIT-TO-SAN FRANCISCO call was made. It took 30 minutes to set up the three-minute call and cost the customer \$16.70!

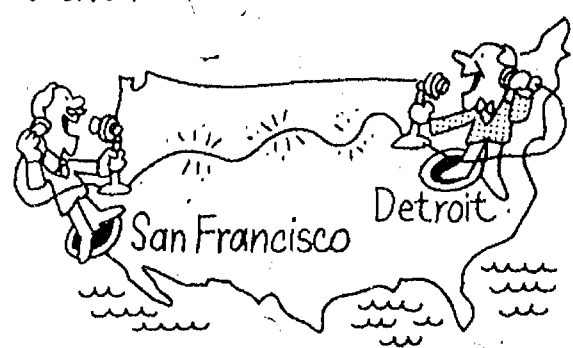

**IN 1877,** THE FIRST COMMERCIAL TELEPHONE LINE WAS USED BY A DETROIT DRUGSTORE. THE DETROIT POLICE DEPARTMENT WAS THE SECOND TO USE THE NEW BELL TELEPHONE. A NEWSPAPER ACCOUNT STATED THAT THE "TELEPHONE IN THE POLICE STATIONS CONTINUES TO AFFORD VISITORS AND ATTENDANTS MUCH ENTERTAINMENT."

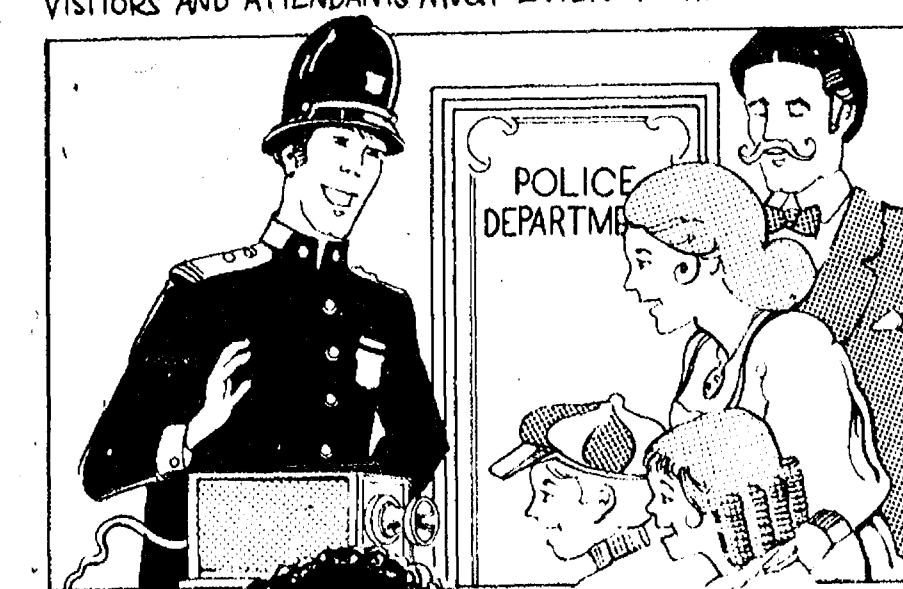

**EMERGENCY NUMBERS:** HERE'S A LIFE-SAVING IDEA. IF YOU HAVE CHILDREN AT HOME, TEACH THEM HOW TO USE THE PHONE AND WHERE TO FIND EMERGENCY AND OTHER IMPORTANT NUMBERS IN CASE OF AN ACCIDENT, FIRE OR SUDDEN ILLNESS.

## QUESTIONS ABOUT YOUR PHONE SERVICE?

"HI, I'M ONE OF THE DOZENS OF MICHIGAN BELL SERVICE REPRESENTATIVES SERVING CUSTOMERS LIKE YOU THROUGHOUT MICHIGAN. IF YOU HAVE ANY QUESTIONS ABOUT YOUR PHONE SERVICE, LOOK ON THE FRONT OF YOUR PHONE BILL FOR THE NUMBER OF YOUR SERVICE REPRESENTATIVE. HE OR SHE IS READY TO HELP."

## You can call on us.

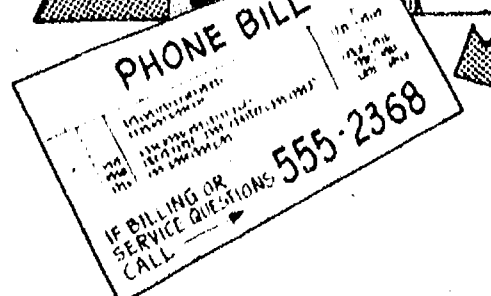

## Michigan Bell

# SPECIALS

## NEW YORK SIRLOIN

With Soup and Salad Bar

## \$6.25

Monday, Aug. 10 through Saturday, Aug. 15

EVERY FRIDAY

## FISH & CHIPS . . . . . \$4.50

## PAUL BUNYAN RESTAURANT

(at Zeeb Rd.)

100 Jackson Rd.



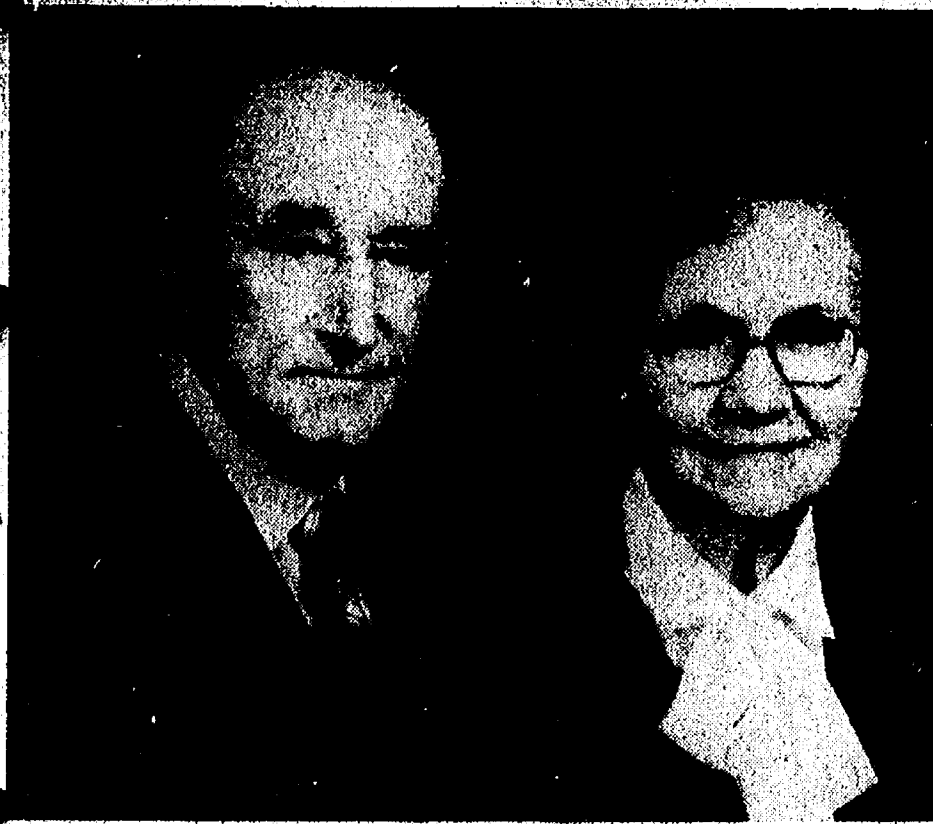

MR. AND MRS. HAROLD EISEMAN of 632 Flanders St. will be honored at an Open House for their 50th anniversary on Sunday, Aug. 16 from 2 to 4 p.m. at the Chelsea Fairgrounds Service Center. The event will be hosted by their daughters, Ruth Eiseman of Kalamazoo and Mrs. Phillip Bareis of Chelsea. The couple also has three grandchildren, Cindy, Mike and Mark Bareis. Mr. Eiseman is a retired farmer and Mrs. Eiseman is a homemaker. They are members of Zion Lutheran church, Rogers Corners.

### Steam Canners Not Recommended

Several brands of steam canners have appeared on the market and are being promoted as substitutes for water-bath canners. They consist of three pieces—a shallow pan which is filled with about two quarts of water, a perforated rack on which the jars stand, and a large dome cover. During processing, steam wafts around the jars.

Until processing times are determined specifically for steam canners, they should not be used.

Manufacturers of steam canners are recommending that acid foods, such as tomatoes and fruits, may be processed in steam canners using the time-tables established for processing acid foods in boiling water-bath canners.

A pilot study conducted at Pennsylvania State University showed that the water-bath processing times were not adequate for steam canning. Up to 19 additional minutes were required when processing tomato juice and applesauce in a steam canner.

Fortunately, spoilage of acid foods processed in steam canners would be obvious. The signs of spoilage include loss of seal, bulging lids, gassiness, mold, and off odor.

To prevent the loss of your home canned tomatoes and fruits, process them in a water-bath canner following up-to-date time schedules.

It may be old-fashioned, but it works.



Mr. and Mrs. James Scott Christner

### Laurie Van Hofe, J. Christner Are Wed in Ann Arbor Church

Laurie Jane Van Hofe of Ann Arbor and James Scott Christner of Dallas, Tex., were married at 2 p.m. Saturday, June 13 at Zion Lutheran church, Ann Arbor. The Rev. Charles Akre officiated at the ceremony joining the daughter of Elmer C. Von Hofe of Cheboygan and the late Jean Von Hofe to the son of James E. and Darlene D. Christner of Birmingham, Ala.

John L. Henkel was the vocalist while Nancy Von Hofe of Ann Arbor, sister-in-law of the bride, was matron of honor. Bridesmaid was Karen Hoag of Southfield.

Serving as best man was Joseph Port of Lansing while ushers included William Craft of Ann Arbor, the bridegroom's brothers, Randy and Tim Christner of Birmingham, Ala., and Steve Von Hofe of Kalamazoo, brother of the bride.

Immediately following the ceremony, a wedding reception was held in the church hall.

The couple is now at home in Dallas.

The bride is a graduate of Eastern Michigan University and is a former teacher at Beach Middle school. Her husband graduated from the University of Michigan with a BS in engineering. He is employed by Texas Instruments, Dallas.

MOORE-INDYKE: Mr. and Mrs. John B. Moore, Jr., of Chelsea, have announced the engagement of their daughter, Martha Anne, to Craig Rogers Indyke of Ann Arbor, the son of the late Shirley J. Knight. The bride-elect attended the University of Michigan and is a graduate of Washtenaw Community College. Her fiancé is a graduate of Lawrence Tech, Southfield. An Aug. 29 wedding date has been set.

### Salem Grove UWS Met Wednesday

The U.W.S. of Salem Grove church met at the church basement Wednesday, Aug. 5 with Bernice McDonald serving as hostess. Nine members were present.

Nina Lehman opened the meeting with a prayer. Secretary and treasury reports were read and approved. After a short business meeting, Thelma Rent-schler gave a lesson on nutrition. The meeting closed with all present repeating the Lord's Prayer.

No better gift.  
No better time.  
Seiko Quartz.

### SEIKO QUARTZ FOR MEN

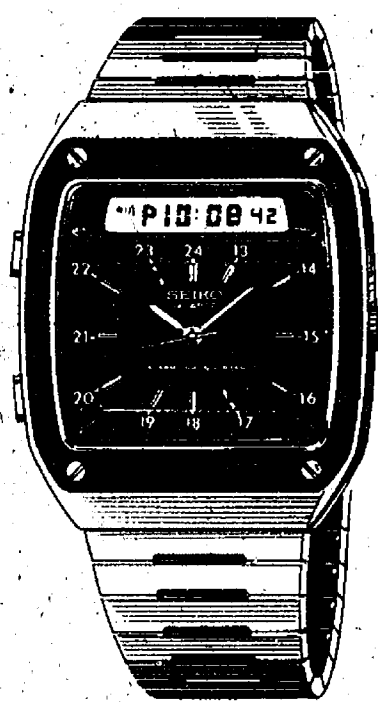

No. HV001M SEIKO Quartz Alarm Chronograph combines the traditional good looks of an analog watch with the extra features of a digital. Chronograph to 1/100 sec. Read 12 or 24 hour time, dual-zone, alarm, hourly time signal, day/date, water resistant, battery life indicator, HARDLEX mar-resistant crystal, hard anodized aluminum bezel, black dial, stainless steel case and bracelet.

Winans Jewelry

### CAROL'S CUTS

40' CHESTNUT

Monday, Wednesday and Friday

475-7094

Appts. Only 9:30 a.m. - 3:00 p.m.

### THE LOFT FRAME & ART GALLERY

107 1/2 S. Main St., Chelsea

Ph. 475-2726

LIMITED EDITION PRINTS & CUSTOM FRAMING

Decorator Prints Now Available

### Craft Sale - Local Craftsmen Friday and Saturday, Aug. 14-15

12 noon to 8 p.m.

### 23 Chestnut Dr., Chelsea

- ★ Macrame
- ★ Needlework
- ★ Puppets
- ★ Spice ropes
- ★ Raggedy Ann and Andy clothes pin dolls
- ★ Candy supplies
- ★ Wooden, quilted and crocheted items.

SPECIAL ORDERS TAKEN

### TOUCH OF CLASS

1196 S. M-52 Chelsea  
Phone 475-1591

JOYCE SPENCER, OWNER

### SPECIAL PERM

AUG. 5-6-7 and AUG. 12-13-14

Evening Appts. only with Becky  
Wed. - Fri., 4 to 8 p.m.

\$22

includes cut, shampoo and set  
or blow dry and iron

### Keep Your Cool With Weather Watch draperies

by Norman's of Salisbury

Save 25%

Thermal treated Weather Watch fabrics for elegant, energy-saving custom window coverings. Choose from a bevy of beautiful colors and styles at these very special off-season prices. We'll measure your windows, suggest style ideas and install your finished treatments to custom perfection. Come in, or call and we'll come to you.

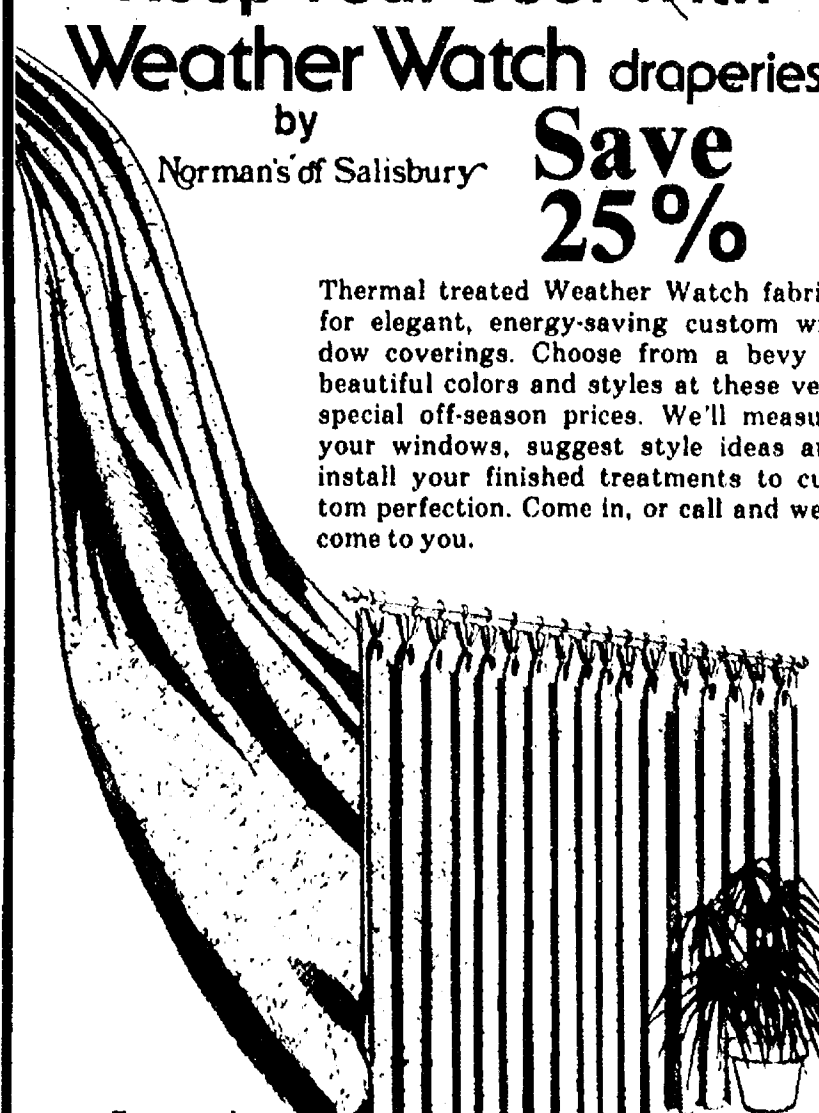

For example — you'll save \$57.10 on draperies to cover a 68" wide x 84" long window.  
Regular price \$228.30  
Off-season sale price \$171.20

Merkel FURNITURE and CARPET

MAIN STREET IN CHELSEA, PHONE 475-6471  
USE YOUR VISA, MASTERCARD OR BANKAMERICARD

Telephone your club news to 475-1371

BARBARA M. WEHR, D.D.S.  
JOHN C. WEHR, D.D.S.  
DOUGLAS CALLOW, D.D.S.

FAMILY DENTISTRY

9477 N. Territorial, Dexter in North Territorial Family Clinic  
426-4635

Our office hours:

Monday Thursday 7:30 a.m.-9:00 p.m.  
Friday 7:30 a.m.-4:00 p.m.  
most Saturdays 9:00 a.m.-2:00 p.m.

## BACK TO SCHOOL SALE

LEVI'S REGULAR BELLS, DENIMS  
\$12.88

SALANT BLUE JEANS  
\$11.88

MEN'S & BOYS' HANES UNDERWEAR  
20% Off

BOYS 7 STUDENT JEANS & CORDS  
Wrangler, Levi's, Salant  
\$3.00 Off

ALL KINDS Men's & Boys' SOCKS  
20% Off

GIRLS' 7-14 CORDS & DENIM JEANS  
\$3.00 Off

LEVI'S FASHION JEANS  
\$4.00 Off

LEVI'S BASIC JEANS & CORDS  
\$14.88

### WOMEN'S BLOUSES

By Miss Fashionality and Present Company. Plaids.

Reg. \$14.99 SALE \$10.88

Entire Stock of Ladies Jeans - Cords - Denims  
20% Off

Any Women's Sweater  
\$4.00 Off

# DANCER'S

Chelsea's Friendly Dept. Store



## Your Health Options

By Beverly Chethik

Director of Health Education, Washtenaw County Health Dept.

My daughter is 2 years old and I would like to buy a car safety seat for her. What's the best one?

The best child safety seat is one that you will use properly every time you put your daughter in the car. So, before you buy a restraint, try it out in your car with your child in it.

Then, ask yourself these questions. Is my child comfortable in it? Does it fit my car? Can I anchor it properly, according to the manufacturer's instructions? Is it convenient and easy for me to use?

If you answer "YES" to these questions, there is a good chance you will use the seat regularly and properly, and that means it is a good one for you.

Many parents are asking about seatbelts this summer. Perhaps they have heard Governor Milliken recently signed into law a bill requiring infants under 1 year to be restrained in an infant safety seat and children 1 to 4 years to be restrained in a safety seat in the front seat or by seatbelts when they are in the back seat.

The law goes into effect April 1, 1982. The penalty for not complying is a \$10 fine. If a safety seat is installed before the court appearance, the fine will be eliminated.

To help parents purchase safety seats, the Washtenaw County Health Department will provide on request a shopping guide with a complete list of models and their wholesale prices. For the information, please call 973-1488.

To rent infant safety seats for \$10 a year, please contact the Ann Arbor Jaycee Women, Superior Jaycees or the Ypsilanti Jaycee Auxiliary.

The Michigan Office of Highway Safety offers the following suggestions about car safety for children.

—Place the safety seat in the back seat if possible. The middle of the back seat is the safest spot in the car.

—If you find yourself without a restraint for your 1 to 4 year old, strap the child in with a lap belt, in the back seat. Pull the belt securely across the hips—not the tummy. The belt may give a better fit if you seat your child on a low, firm cushion, such as a boat cushion.

—On warm, sunny days the vinyl of the car and child seat and the metal on the lap belt and harness buckles may become hot enough to cause a serious burn on your child. To prevent this, cover the entire seat with a light colored blanket when it is not in use. Always feel the vinyl and metal before you place your child in the seat.

Never hold your child on your lap in the car. Studies done at the University of Michigan demonstrated that adults wearing seat belts, aware of when a crash would occur, could not prevent a 17 lb. "dummy baby" from being torn from their arms during 15 and 30 mph crashes—even though they held on to the "baby" with all their strength.

Seatbelts seem to improve the behavior of children too. Studies at the University of Kansas Medical School have shown that when children are buckled up, their behavior in the car is 95% better than that of unrestrained children. The result is a ride that is more relaxing and safer for everyone.

The leading cause of death of children and young adults is car accidents. Deaths occur when a child is thrown into the windshield, dashboard, some other part of the car, or into another passenger. Children may also be crushed by adults who are not wearing seatbelts or if they are thrown from the car.

When parents buckle up their children, they may prevent serious injury or death. Restraints reduce by 95% the probability of fatal injury to children in automobile crashes and at sudden stops too.

As an added benefit, the parent who begins each ride by fastening the child's belt or buckle may teach the child a safety habit that will offer protection for a lifetime.

"Your Health Options" appears in this paper each month. If you have a health related question, please write to this paper, Attn: "Your Health Options" or directly to the Washtenaw County Health Department, Health Education Office, Box 8645, Ann Arbor 48107.

Tell Them You Read It  
In The Standard!



MARJORIE HEPBURN, research supervisor at the Center for Human Growth and Development at the University of Michigan, has been an asset to Drs. Pierce and Midgley in laboratory testing and determinations of radioimmunoassays for the past 18 years. She is married to Max Hepburn and resides on Pierce Rd.

## Marge Hepburn Cited For U. of M. Lab Work

Mrs. Max (Marjorie) Hepburn of Pierce Rd. has been an associate of Dr. Barry Pierce and Dr. A. Rees Midgley, Jr. at the University of Michigan Medical Center since 1962.

Along with other technicians, Mrs. Hepburn's experience has included assisting Dr. Pierce with the transplanting of cancerous human tissue into the cheek pouches of hamsters in an attempt to grow tumors for laboratory models.

The experiment terminated with the quick-freezing of the tumor tissue in a special media, and the storing of the models in liquid nitrogen. When the model is needed, the tissue is quickly thawed and transplanted to grow again in the hamsters.

Since mid-1965, Mrs. Hepburn has been working with an associate of Dr. Pierce, Dr. A. Rees Midgley, Jr., a professor of pathology. He has been working in the field of radioimmunoassay, a method used to determine the levels of human luteinizing hormone and human follicle-stimulating hormone in serum, and the effects of certain treatments on them. Dr. Midgley, assisted by his staff members including Mrs. Hepburn, was the first to develop the assay of the pituitary follicle-stimulating hormone FSH.

Doctors from universities here and abroad have visited the lab to study the techniques used by Dr. Midgley.

Mrs. Hepburn has also assisted medical students with research projects. Mrs. Hepburn has received acknowledgments in the publications derived from team work. Last year, she co-authored a paper with Dr. Midgley which appeared in *Methods in Enzymology*, entitled, "Use of the Double-Antibody Method to Separate Antibody Bound from Free Ligand in Radioimmunoassay."

On the recommendations of Drs. Pierce and Midgley and with the approval of the University, Mrs. Hepburn has gone through a series of promotions from lab attendant to lab technician to supervisor of the radioimmunoassay laboratory, a position she attained in 1970.

Working with Dr. Midgley, Mrs. Hepburn has assisted with his pioneering of a number of other radioimmunoassays to investigate the role of hormones in reproduction, maturation, growth and certain mental condi-

tions. In 1972, Dr. Midgley became the director of the Reproductive Endocrinology research program at U-M.

Last November, Dr. Midgley was named director of the University of Michigan Center for Human Growth and Development, an administrative appointment of five years. In justifying the proposed budget for the Center, personnel profiles were submitted.

Two employees were profiled, including Mrs. Hepburn, who had worked in the laboratories for 18 years. She was praised for having done an excellent job as supervisor of the radioimmunoassay laboratory, being well versed and having acquired considerable expertise in the development, validation and performances of radioimmunoassays. She has trained many new personnel and students in ligand assay methodology and was praised as an important asset to the entire Center for Human Growth and Development.

## Daytime Soap Operas Provide 'Perverse Kind of Stability'

Critics of American daytime soap operas may complain that the shows are slow-moving and shallow, but that's precisely why they're so successful says a Michigan State University researcher.

Ellen Serlen Uffen, also an assistant professor of American Thought and Language at MSU, says soap opera viewers want to be "titillated but not seriously touched."

The world of the daytime drama presents no surprises and conforms to the viewer's psychological expectations, she pointed out.

Uffen noted that repetitiveness of plot provides a certain "joy of recognition," a "perverse kind of stability" for soap opera viewers, who often see the shows as depicting real people involved in real conflicts. Soaps are the "ultimate in adult escapism," she says.

Subscribe today to The Standard.

## Chelsea Village Council Proceedings

July 21, 1981

### Regular Session

The meeting was called to order at 7:30 p.m. by President Pro-Tem Chriswell in the absence of President Ritter.

Present: President Pro-Tem Chriswell, Clerk Rosentreter and Administrator Weber.

Trustees Present: Kanten, Popovich, Satterthwaite, Keezer and Merkel.

Others Present: Wib Benchendorf, Jackie Schiller, Lynn Fox, Charles Hafner, Police Chief Aello, Sergeant McDougall, Fire Chief Harkerd and Matt Harkerd.

The minutes of the July 7, 1981 meeting were read.

Motion by Kanten, supported by Popovich, to approve the minutes as read. Roll call: Ayes all. Motion carried.

Fire Chief Paul Harkerd submitted the Fire Department Report for the month of June 1981.

Police Chief Aello submitted a copy of the Bid Specs for a new patrol vehicle.

Motion by Popovich, supported by Satterthwaite, to send copies to Harper Sales & Service, Bob Silva Chevrolet, Palmer Motor Sales, Inc., Faist-Sprague Buick & Olds, Inc. and Village Motor Sales, Inc., to submit sealed bids for a new police patrol vehicle. All bids should be received by 5:00 p.m. August 4, 1981. Roll call: Ayes all. Motion carried.

Police Chief Aello discussed the need for a Disorderly Ordinance in the Village of Chelsea. Chriswell asked Police Chief Aello to work with the Police Commission pertaining to this matter.

Bud Hafner, Superintendent of Electric & Water Department, submitted verbally a report for the Electric & Water Department.

Mr. Wib Benchendorf of Clear Cablevision, Inc., discussed cable T.V. franchise change which would put the cost for additional outlets at 40 percent of primary rate. It was agreed to send proposal to Village Attorney to be examined at this time.

Motion by Kanten, supported by Keezer, to authorize request from Disabled American Veterans to conduct a "Forget-Me-Not" Sale in the Village of Chelsea on September 4 & 5, 1981. Roll call: Ayes all. Motion carried.

Financial Report for the month of June 1981 was submitted by Treasurer Mary Harris.

Motion by Popovich, supported by Keezer, to have Water Storage Tank inspected per the proposal from Ayres, Lewis, Norris and May, Inc., dated July 17, 1981. Roll call: Ayes all. Motion carried.

Council authorized Mr. Weber to ask for proposals for Engineering Consultant services for streets and storm sewers.

Personnel Committee meeting to be held Tuesday, July 28, 1981 at 7:30 p.m. in the council chambers.

Discussion on letter from Hospital on sign. A letter will be sent to the Hospital informing the Hospital where they are in error on this matter. Council requested Mr. Weber to check out all requirements for "No Left Turn" signs onto and out of the new hospital drive on Main Street.

Motion by Keezer, supported by Popovich, to pay dues to Michigan Public Power Agency in the amount of \$762.00. Roll call: Ayes all. Motion carried.

Motion by Kanten, supported by Merkel, to authorize work to be done on approach and street at property located at 14200 Dexter-Chelsea Road with taxpayer being liable for one-half (1/2) of the cost of the work. Roll call: Ayes all. Motion carried.

Lynn Fox and Jackie Schiller of Recreation Council discussed the need for Workman's Compensation for employees of Recreational activities. Chriswell announced he will contact members of the School Administration regarding the status of the Recreational Agreement between the Village and the School.

A copy of a letter that was sent to Mr. and Mrs. George Navin of 409 Wilkinson Street, Chelsea from the Michigan Department of Natural Resources was read and discussed by Council. Mr. and Mrs. Navin were asked by the Department of Natural Resources to respond to their office no later than July 31, 1981 indicating what actions the Navins are taking to correct the smoke emission problems.

Motion by Popovich, supported by Kanten, to authorize payment of bills as submitted. Roll call: Ayes all. Motion carried.

Motion by Popovich, supported by Keezer, to adjourn. Roll call: Ayes all. Motion carried. Meeting adjourned.

Evelyn Rosentreter, Village Clerk.

General Motors Corp. and the United Automobile Workers (CIO) signed the first major contract with an "escalator" clause in 1948, according to a publication of the U.S. Department of Labor. The clause provided for wage increases based on the Consumer Price Index.

## Old Lacers Convention Set at EMU

Participating in the 1981 International Old Lacers Convention will be two members of the Chelsea community. Ole Carlson and Eva Jensen, demonstrating and exhibiting knitted and bobbin lace, respectively will join the hosting Great Lakes Lace Group in Ypsilanti at the Hoyt Conference Center, on the Eastern Michigan University campus from Sept. 9 through Sept. 13.

The objectives of the convention are to promote the study and making of various types of lace. Further, the groups attempt to make the general public more aware of current lace-making activities.

A highlight of the four-day affair will be a "lace-in" between the hours of 2 p.m. and 5 p.m. on Saturday, Sept. 12. During this time, lacers will demonstrate their craft and exhibit laces that they have made and collected. A boutique will have antique lace clothing, needlework tools and books for sale. Contemporary lace, including christening gowns and miniature lace articles will be for sale as well.

Please Notify Us  
In Advance of  
Any Change in Address

## ROBERTS PAINT & BODY

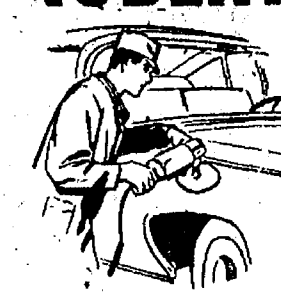

"We do our best to satisfy"

20416 Old US-12 West  
Chelsea, Mich.

Ph. 475-1149

Open 8 a.m.-5 p.m. Daily



## KITCHEN REMODELING

★ We at Dutch Country are kitchen remodeling specialists.

★ Expert installation available.

★ Free design layout service.

★ Featuring: HAND CRAFTED AMISH CABINETS.

★ Custom Quality Cabinetry by Fieldstone.

★ Jenn-Air Appliances ★ Delta Faucets ★ Elkay & Kohler Sinks.

VISIT OUR SHOWROOM

## DUTCH COUNTRY KITCHENS

146 E. Main 428-7292 Manchester

## CHELSEA JAYCEES present

## THE MAGIC OF KEVIN JAMES

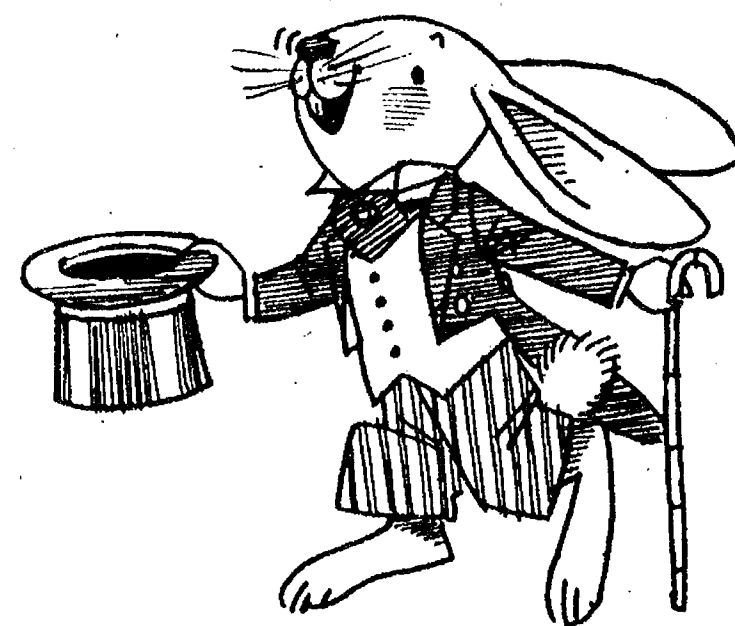

Wednesday, Aug. 19

7:00 p.m.

CHELSEA HIGH SCHOOL AUDITORIUM

TICKETS:

\$3 in advance at The Village Bakery or at the door.

Proceeds will go to  
Community Service

## McCalla Feed Service

Ph. 475-8153

12875 Old US-12

Chelsea

IDEAL LIVESTOCK EQUIPMENT

HEATERS FOR WATER TANKS

HAY and STRAW

CRACKED CORN - BIRD FEED

WOOD SHAVINGS

WAYNE DOG & CAT FOOD

DOG BISCUITS

SALT OF ALL KINDS

Complete Line of  
WAYNE FEEDS

## New in Town?

CALL

426-8319

Our

Welcome Wagon

Hostess

Irene Henderson

for

FREE GIFTS

and

INFORMATION



## Chelsea Cleaners

Ph. 475-1133

INVISIBLE BEVERAGE STAINS

Summer is the time for cool refreshing drinks. These drinks, such as fruit juices, soft drinks, beer and cocktails can cause ugly, brown stains on garments if not removed. Why? The sugar contained in these beverages is the culprit. When sugar remains in the fabric over a period of time, it caramelizes and turns brown.

CHELSEA CLEANERS and the International Fabricare Institute recommend:

1. After the spillage, gently flush the area with water. Do this as soon as possible. BLOT, don't rub.
2. Have the garment cleaned as soon as possible. Do not store in a warm closet because the heat can set the stains.
3. Be sure to tell us about the stains. Some of these stains are almost invisible when dry and we may not notice them.



# School District Sets '81-'82 Goals

The Chelsea School District Board of Education has listed various academic goals that are anticipated for the upcoming 1981-82 school year. The six-part outline states, for all intents and purposes, sub-sections to illustrate the means of attaining each specified goal.

Beginning this fall, the Chelsea schools will continue a district-wide plan of curriculum review and will implement appropriate improvements. A committee of teachers and administrators will complete a review of the kindergarten through 12th grade science curriculum.

In addition, a committee will review standards of achievement and testing at all grade levels and will review all grade level, subject area course outlines and objectives.

The Chelsea schools will develop and implement a plan to increase student participation in all school activities, both academic and non-academic. This goal will be approached through the formation of guidelines to increase parental supervision of school activities, developed by the activity advisors and student council. Further, the school administrators will explore new ways of encouraging staff members to advise extra-curricular groups and student leaders will make the best possible effort to request various faculty members to chaperone various activities.

In light of high energy costs and the possibility of energy shortages, the Chelsea School District will study alternative approaches to building, transportation and program management. Means of attempting this study will include the athletic director studying the scheduling of events to minimize transportation costs and energy usage by January, 1982; the supervisor of buildings and grounds studying all buildings for possible energy savings including timers, controls on hot water heaters and lighting; reviewing of all routes and bus usage by the transportation supervisor for possible savings in fuel costs; and the studying of building usage and scheduling by all principals and directors to maximize energy efficiency. Student and staff input will be sought to provide ideas for energy savings.

The administration and Board of Education will develop and implement an award program to recognize exemplary employees, through the determination of criteria and procedure for selecting candidates by a committee of Board members, administrators, staff, teachers and student input. In addition, the same committee will establish the procedure for recognizing the selected employees.

The Chelsea School District will continue development and implementation of the district-wide staff development plan. In co-operation with the teaching staff and administrative staff, the Superintendent will form a task force to determine the adequacy of the current teacher evaluation instrument and suggest areas of improvement. Also, in co-operation with the appropriate staff, the Superintendent's task force will explore the possibility of placing greater emphasis on the recognition of, and evaluation of, staff participation in extra-curricular activities. The Superintendent will provide for a continuation of the current Professional Growth and Development program, in conjunction with all district employees in the Professional Development Committee which currently exists.

Finally, the Chelsea School District will continue to assess and be responsive to the attitudes of the community through convening a civic committee for the purpose of ongoing dialogue. Also, the Chelsea School District will work with a variety of community entities for the purpose of developing community-wide themes and a community logo.

## Correction

In last Tuesday's account of the burning of Cavanaugh Lake Store on Monday evening, Aug. 3, the names of co-owners of the grocery mentioned included James Nye and Tom Delano. The correct owners of the store are James Nye and Tom Wingrove.

Please Notify Us of Any Change in Address

## Views On Dental Health

By ROBERT A. BURNS, JR., DDS, P.C.

### WHY DENTAL INSURANCE?

Consider these statistics: Of children over fifteen, 75% have some form of gum disease and an average of 11 cavities. By middle age, 2 out of 3 people will have serious gum problems and be well on the way to losing all of their teeth.

Why should such a technologically advanced country as ours be in such a poor state of dental health? The answer is: neglect! Few Americans see a dentist as often as they should and many have NEVER seen one. There are many reasons for this and one of them is money. Now something is being done about it.

While most Americans have some kind of medical insurance, dental insurance has lagged far behind, but now dental coverage is growing by

leaps and bounds. Today, some 65 million (3 out of every 10 Americans) are covered by some form of dental insurance and estimates are that coverage could increase to 95 million by 1985. Labor unions have been striving for wider dental protection and are responsible for much of this increase. In these times of inflation, the average American can use all the help he can get. If you have dental health questions you would like to see answered, please mail them to the address below.

A public service with the aim of promoting a better dental health environment. From the office of: ROBERT A. BURNS, JR., D.D.S., P.C., Chelsea Professional Building, 1200 S. Main St., Chelsea, Phone: 475-9124.



**SPECTACULAR SPUD:** This 1 lb. 12 1/2 oz. potato was grown and harvested last year by Lee Ferguson of Dexter who received a winning certificate for his specimen in the Michigan Natural Resources magazine second annual Monster Vegetable Contest. In addition to his monster potato, Ferguson was awarded seven additional monster vegetable awards.

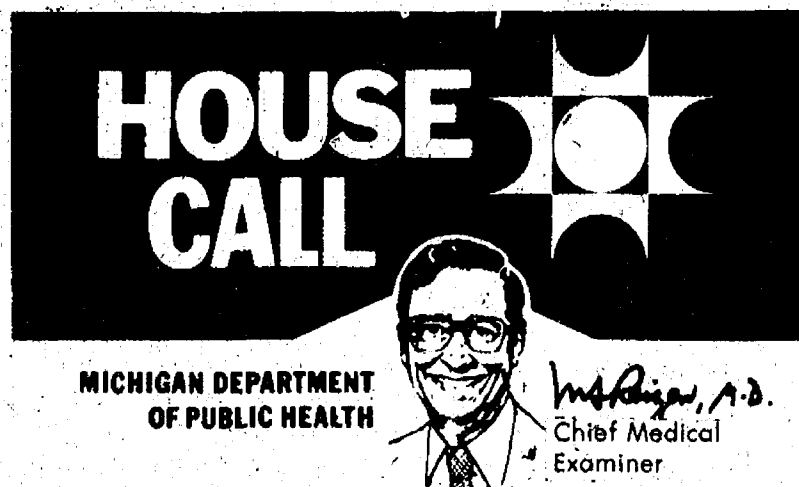

## ★ Rabies Protection Essential...

When everyone participates, preventive medicine is effective. When not only your local health department and physicians, but also you and others like you are aware of the cause of a disease, you can use methods to prevent or control the disease.

Perhaps one of the best examples to prove the success of citizen-professional participation in saving life lies with rabies. Michigan has not reported a single human death from rabies since 1948. One reason for this record could be the effective vaccine; but equally important could be your caution around wild and stray animals, and your reporting animals bites to the proper authorities.

Many people have learned that they must not touch stray, injured or sick animals, and to leave bats and skunks alone, since they have the highest incidence of rabies in Michigan.

Rabies is a virus found in the saliva of rabies-infected animals. If an infected animal bites your dog or you, the infection is transmitted and affects the nervous system. Even a break in the skin could absorb the rabies virus on contact with the infected saliva.

At one time, dogs were the chief link between man and the wild animals that carry the virus. They no longer are, thanks to state law requiring all dogs to be vaccinated against rabies.

Still, if you have a pet, be watchful of changed behavior. If your pet becomes nervous, vicious, or paralyzed, call the veterinarian. Some dogs become paralyzed without symptoms of excitement. That condition, too, requires attention.

If you are bitten by an animal, wash the wound thoroughly, get immediate medical attention, and report it to the local health department. The health department will have the animal kept

under observation for 10 days. If no signs of rabies appear during that time, nothing further is necessary. However, if rabies symptoms appear, the animal will be destroyed, and its brain examined for rabies in the laboratory.

If you must kill an animal that has bitten you, do not shoot it in the head. The laboratory must have the brain undamaged in order to make the proper tests.

Caution toward animals, speedy reporting, effective vaccines, and enforcement of the state law and regulations by most communities have controlled this often fatal disease in humans. The fact that no person in Michigan has died of rabies in 33 years is quite a record. That's preventive medicine at its best.

## Chelsea Buyers Support 4-H Livestock Sale

The 4-H Livestock Sale, held at the annual Washtenaw 4-H Youth Show, received excellent support from the Chelsea community.

Local patrons included McCalla Feeds, purchasing two steers at \$1,533.85, three lambs at \$406.05, and six hogs at \$1,047.38 totaling a sale of \$2,987.28. Farmers Supply purchased a lamb for \$153.40; Honegger Feeds paid \$96.30 for a lamb; and Koenn Farms paid \$120 for a lamb. Heller Electric and Supply bought a lamb for \$124.80 and Paul Zahn also purchased two lambs for a total of \$174.70.

Over 115 head of livestock were sold at the auction.

## Versatility Pure and Simple



**John Deere Compact Utility Tractors**

These tractors are designed for easy upkeep, easy operation. The 650 has 14.5 PTO hp, the 750 has 18 PTO hp, the 850 has 22 PTO hp, the 950 has 27 PTO hp, and the 1050 has 33 PTO hp. All have 8-speed transmission. Differential lock. Plus Category 1 3-pt. hitch (load and depth sensing on the 1050). And 540-rpm PTO (continuous-running on the 1050). The 1050 is turbocharged and, like the 650, 750, and 950, is available with mechanical front-wheel drive. See us soon for a demonstration.

\*Maximum PTO hp at 2600 engine rpm for the 650 and 850. 2400 engine rpm for the 750, 950 and 1050. All ratings by official test, except for the 650 and 750, which are factory observed.

**HURON FARM SUPPLY**

8250 Dexter-Chelsea Rd.  
Dexter 426-1847

## Good Things Growing In Michigan

By Margaret G. McCall

The whole wonderful world of fresh summer fruits and vegetables has arrived, and a visit to the produce counter at your neighborhood grocery, or to a roadside market, is a feast of color for the eyes. Take some home and prepare a feast for the table.

Good things growing in Michigan right now are almost "too numerous to mention" but include carrots, cabbage, green and wax beans, cucumbers, tomatoes, early potatoes, peppers of all shades and strengths from sweet to hot, celery and lettuce.

And we haven't even started on the list of ripening fruits—cherries, blueberries, red and black raspberries (but hurry, they won't last long), early peaches and nectarines, with plums and pears arriving in another week or two.

The Michigan Department of Agriculture reports that fruits and vegetables were worth \$273 million to growers in 1979, most recent year for which figures are available. Farmers received \$158 million for fruits, \$115 million for vegetables. Now consider the volume—there were 1,349,000,000 pounds of vegetables produced, 1,073,000,000 pounds of fruits. Yes, those are billions of pounds. Obviously, these figures vary from year to year, depending upon plantings, weather and other factors which influence production. But altogether, it's a bountiful harvest for Michigan citizens to enjoy.

Americans are becoming much more versatile in their food choices, and this trend I applaud. Over the years, Americans have adopted and adapted recipes from many different ethnic sources, and I think as a result we eat a greater variety of foods, especially vegetables.

Here's a recipe using several good Michigan vegetables which has a Spanish origin. Gazpacho is a chilled uncooked soup, and you'll find dozens of recipes. This is a basic one you can vary to your own taste, using different herbs and seasoning or different proportions.

Peel and seed 2 large tomatoes, combine with 1 large seeded green pepper, 1 peeled, sliced sweet onion, and 1 clove minced garlic. Chop together briefly by hand or in food processor. Stir in 1/2 cup olive oil, 3 tablespoons lemon juice, and 2 cups chilled consommé or beef stock. Add 1 cup peeled, seeded, diced cucumber, salt to taste, and 1/2 cup of minced fresh parsley, 1 teaspoon of chopped fresh sweet basil, and a little tarragon if you like. Chill the soup for several hours. Place one or two ice cubes in each bowl before filling with soup. Serves about six.

Eliminate the broth and you have a Gazpacho salad, dissolve and add unflavored gelatin for a beautiful molded salad. Combine ingredients in the blender for a different texture.

Tell Them You Read It In The Standard!

## SUMMER SALE

Winter will be here soon and fuel prices are going higher, so come in and

**SAVE 10% - 20%**

on Solar window heaters, window quilts, Solar domestic hot water, Solar hot air furnace, Solar swimming poolheater.

SALE ENDS AUG. 15, 1981

## Michigan Solar Systems

7128 DEXTER RD., DEXTER, MICH. 48130  
Ph. 426-2005

## BLUEBERRIES

### U-PICK

For picking information  
PHONE 426-3569

## ZABINSKY BLUEBERRY FARM

11024 BEACH RD.

DEXTER

## Hanes UNDERWEAR BACK-TO-SCHOOL SALE!



MEN'S AND BOYS' UNDERWEAR

**25% OFF**

Tremendous savings on famous Hanes® underwear. A perfect time to stock up for both father and son. Soft, absorbent, all-cotton underwear for men and boys. All boxers, too! Be sure to stop in this week.

## DANCER'S

Chelsea's Friendly Dept. Store

## Marathon Gas Jiffy market Marathon Gas

Big Enough To Serve You... Small Enough To Know You!

Corner of Sibley and Werkner Rds. - Chelsea, Michigan 48118

PHONE 475-1701

Sale Prices Good Aug. 11-Aug. 15

Complete Fresh Meat Dept. - U.S.D.A. Choice Beef - The Finest of Fresh Pork

## JIFFY MARKET MEAT DEPT.

FRESH  
GROUND  
ALL-BEEF



**HAMBURGER**  
**\$1.49 lb.**  
Hamburger you will enjoy!

10-OZ. PKG. ECKRICH

**Smok-y-Links ... \$1.29**

1-LB. PKG. ECKRICH

**Sliced Bologna ... \$1.79**

FRESH

**Beef Liver ..... lb. 69¢**

**PORK STEAK .. lb. \$1.29**

WESLEY'S QUAKER-MAID  
FLAVOR OF THE MONTH

**ORANGE SHERBET or 1/2 Gal. \$1.89**

**VANILLA ICE CREAM 7-OZ. BAG CAIN'S Reg. or Marcella 89¢**

**POTATO CHIPS TEXAS LARGE, SWEET 89¢**

**SPANISH ONIONS ... lb. 29¢**

THE PEPSI CHALLENGE

**PEPSI-COLA 12-Oz. Cans 8 pac \$1.99**

(plus deposit)

## FARM MAID

HOMOGENIZED

**MILK ..... gal. \$1.98**

LO-FAT

**MILK ..... gal. \$1.69**

1-LB. CRTN.

**COTTAGE CHEESE, 89¢**

1/2-PT. CRTN.

**SOUR CREAM ..... 49¢**

6-OZ. CRTN. CEST' BOIX ASST. FLAVORS

**YOGURT ..... 49¢**

FRESH MEATS - GROCERIES - PRODUCE - BEER - WINE - LIQUOR

Open 7 a.m. Morning to 10 p.m. Nights - 7 Days A Week

## Sir PIZZA

500 N. Main, Chelsea

Ph. 475-9119

**OPEN for LUNCH EVERY DAY at 11 a.m.**

### DAILY SPECIALS

**MONDAY - Ham Sandwich. Reg. \$1.95. 20% OFF ... \$1.56**

**TUESDAY - Junior Chef Salad. Reg. \$2.15. 20% OFF ... \$1.81**

**WEDNESDAY - French Dip. Reg. \$2.60. 20% OFF ... \$2.08**

**THURSDAY - 1/2 Crusader. Reg. \$1.65. 20% OFF ... \$1.32**

**MON., 11 a.m. to 1 p.m. ... 20% Off on Pizzas**

**COFFEE IS 10c EVERY DAY**

We Deliver Any Size Order

7 Days A Week from 4 to 10 p.m.

**MONDAY CLUB**

20% DISCOUNT

ON ALL PIZZAS

Every Monday All Year

**OPEN FRI. & SAT., 11 a.m. to 2 a.m.**



August 1981						
S	M	T	W	T	F	S
2	3	4	5	6	7	
9	10	11	12	13	14	
16	17	18	19	20	21	
23	24	25	26	27	28	
30	31					

## COMMUNITY CALENDAR

### Monday—

Chelsea Kiwanis Club meets every Monday, 6:30 p.m. at Chelsea Community Hospital.

St. Mary's Altar Society, first Monday of each month, 7:30 p.m., at Rectory basement.

Chelsea Lioness, second Monday of each month at the Meeting Room in the Ann Arbor Trust Co. on M-52, Chelsea, at 7:30 p.m. Call 428-7179 or 475-9455 for information.

Lima Township Board regular meeting first Monday of each month, 8 p.m., Lima Township Hall.

### Tuesday—

Chelsea Refunders Tuesday, Aug. 11, 7 p.m. at 13879 Sauer Dr. (North Lake), Chelsea. New members welcome. Bring coupons to trade. For more information call Edie at 475-1086.

Lyndon Township Board regular meeting, third Tuesday of each month, 7:30 p.m., in Lyndon Township Hall.

Rolling Pin fall organizational meeting at Chelsea Lanes, Tuesday, Aug. 18, 10 a.m. adv11-2

Lima Township Planning Commission, third Tuesday of each month, 8 p.m., Lima Township Hall.

Chelsea Village Council, first and third Tuesdays of each month.

Inverness Country Club pot-luck and euchre party, 6:30 p.m., first Tuesday of each month. adv17tf

Lions Club, first and third Tuesday of every month, 6:45 p.m., at Wolverine Lounge.

Chelsea Community Hospital Nutrition Program pre-natal nutrition classes, fourth Tuesday of each month, 6 to 7 p.m. at the hospital. To register, phone 475-1311 (ext. 354). Class is free of charge.

Sylvan Township Board regular meetings, first Tuesday of each month, 7 p.m., Sylvan Township Hall, 112 W. Middle St. advtf

Rebekah Lodge No. 130 first and third Tuesday of each month, 7:30 p.m.

Chelsea Child Study Club second and fourth Tuesday of each month, 8 p.m.

Chelsea Jaycees, first Tuesday of each month. For more information call Jerry Martell, 475-1966.

Chelsea Rod and Gun Club regular meeting, second Tuesday of each month at the clubhouse, Lingane Rd. 49tf

### Wednesday—

Recreation Council first Wednesday of each month, 7:30 p.m. in the village council room above the police offices. Open to the public.

Bowling meeting of Owlette League, Wednesday, Aug. 12, 7:30 p.m., at Chelsea Lanes. 10-2

Chelsea Communications Club, fourth Wednesday of each month, 8 p.m., Chelsea Lanes basement meeting room.

### Thursday—

Chelsea Band and Orchestra Boosters, second Thursday of each month, 7:30 p.m., high school band room.

Meetings of the Lyndon Township Planning commission are held at 8:30 p.m. the second Thursday of every month at Lyndon Township Hall. advtf

Knights of Columbus Women's Auxiliary, second Thursday of each month, 8 p.m. at K. of C. Hall, 20750 Old US-12.

Past Matron and spouses pot-luck 6:30 p.m. (note time), Masonic Hall, Thursday, Aug. 13. Bring dish to pass, own table service, also item for country store.

Class of '84, Thursday, Aug. 13, 1 to 4 p.m., Jeff Morgan's home, 12900 Trinkle Rd. Work on float. Refreshments after work.

Leisure Time Bowling League fall meeting, Thursday, Aug. 20, 12:30 p.m. at Chelsea Lanes. adv11-2

### Friday—

Senior Citizens meet third Friday of every month, pot-luck dinner, games and cards, 6 p.m. at Senior Citizen Activities Center on W. Middle St.

### Saturday—

Waterloo Nature Center will present the film, "World in a Marsh," Saturday and Sunday, Aug. 15 and 16 at 1:30 p.m. and 3:30 p.m. Cost is free for members of the Waterloo Natural History Association and 50 cents for non-members.

### Sunday—

Misc. Notices—Home Meals Service, Chelsea. Meals served daily to elderly or disabled. Cost per meal, \$2.25 for those able to pay. Interested parties, call Barbara Branch, 475-7644 or Ann Feeney, 475-1493.

North Lake Co-Op Nursery school is now taking enrollments for the 1981-82 year for 3- and 4-year old sessions. Anyone interested should call Jan Knott, 475-2455. adv39tf

All persons showing sheep breeding stock at the Chelsea Fair should reserve pens by calling Richard Barels at 475-2202.

Lamaze childbirth preparation classes are offered continually at Chelsea Community Hospital. To register, call 475-9558 or 475-7484.

Chelsea Co-op Nursery is now accepting applications for fall, 1981. Please call Denise Martell, 475-1966, or Donna Harsh, 475-1720. xadv33tf

Antique car owners interested in participating in Chelsea Fair Parade, Aug. 29, should contact Matt Hanker, 475-2888 or Laverne Hafner.

## Area Students Granted Degrees At N. Michigan

Northern Michigan University awarded 270 degrees during its summer commencement exercises Saturday, Aug. 8.

NMU President John X. Jamrich conferred two educational specialist degrees, 92 master's degrees, 159 bachelor's degrees and 17 associate degrees during the public ceremony which began at 10 a.m. in the Hedgecock Fieldhouse.

Other highlights of the program, which was telecast by WMNU-TV, the university's public television station, included the commencement address by Peace Corps' Director Loret Ruppe and the conferring upon her of an honorary doctor of public service degree. Four Distinguished Alumni Awards were presented.

Educational specialist degrees were awarded to Fred Lamb of Newberry and Kathleen Soltschich of Marquette.

Local degree recipients included Delmar Young of Dexter and Diane Breniser of Gregory.

### Parents Get Orientation

From MSU During Summer More than 3,000 parents of Michigan State University's new crop of fall freshmen are getting their own preview of campus life and dormitory living this summer.

MSU's Parents Orientation Program, initiated in 1972, offers parents a day-and-a-half sneak preview of the campus while their sons or daughters complete a separate student orientation program.

Parents learn about financial aids, undergraduate instruction, academic advising, placement testing and academic assistance programs.

The orientation program, which has received high marks from parents, includes a warning to expect changes—not only in their children but in themselves.

## 14th District Court Proceedings

Week of Aug. 3-7

Judge Kenneth Bronson, presiding Thomas Brill pled guilty to open intoxicants. Sentenced to \$50 fines and costs and one day probation work program.

Carol Neverth was sentenced for non-sufficient funds under \$50 to \$50 fines and costs.

Scott Lane pled guilty to driving under the influence of liquor. Sentenced to \$250 fines and costs.

Scott Lane pled no contest to violation of a restricted license. Sentenced to \$100 fines and costs and license suspended 90 days.

Timothy L. Martin was sentenced for destroying the property of another to six months probation, three days probation work program, evaluation and treatment at Ann Arbor Alcohol Education Program, no illegal drugs, no alcoholic beverages, restitution of \$115.76 Milan Department of Public Works, remain away from Milan High school, 60 days suspended and \$155 fines and costs.

Patrick Kimball was sentenced for driving under the influence of liquor to \$400 fines and costs, license restricted to and from work, six months Alcohol Education Program at Phoenix Center.

Lawrence Steiner was found responsible for speeding 35/25. Sentenced to \$80 fines and costs or surrender license.

Phillip Burkhardt pled guilty to expired operator's license. Sentenced to \$25 fines and costs.

Jay A. Driver was sentenced for driving with license suspended to five days probation work program and \$50 fines and costs.

Glenn C. Lehr was sentenced for driving under the influence of liquor to 10 days probation work program or 10 days jail, six months probation, attendance at the Alcohol Education Program, \$500 fines and costs and license restricted to and from and in the course of employment.

Fred Powell was sentenced for driving under the influence of liquor to attendance at the Alcohol Education Program, Human Behavior Classes and \$300 fines and costs.

Barry Hinz was sentenced for dog at large to \$25 fines and costs, dog to be destroyed and \$60.

Barry Hinz was sentenced for dog at large to \$25 fines and costs and restitution to the Humane Society.

Ronald Bogdanski was sentenced for possession of stolen property under \$100 to 10 days weekends Washtenaw County Jail and \$400 fines and costs.

Ernest Achenbach was found guilty to driving with license revoked. Sentenced to five days straight time, \$155 fines and costs or add 15 days.

Lewis Calloway pled guilty to no valid operator's license on person. Sentenced to \$60 fines and costs.

Ricky Shemeleska pled guilty to consuming alcohol in public. Sentenced to \$50 fines and costs or five days.

Jerome Hoelschar, Jr., pled guilty to driving with license suspended. Sentenced to \$50 fines and costs.

William Ryder pled guilty to no valid operator's license on person. Sentenced to \$50 fines and costs and \$100 restitution.

Michigan Firewood, Inc., was sentenced for being overweight to \$5,069 fines and costs.

David D. Dvorsky was found guilty of possessing alcohol in public. Sentenced to \$50 fines and costs.

Douglas Craft was sentenced on a bench warrant for work program. Admitting responsibility, sentenced to five days Washtenaw County Jail weekends.

Kevin Kinney pled guilty to open intoxicants. Sentenced to \$50 fines and costs and one day probation work program.

Betty Webb pled guilty to open intoxicants. Sentenced to \$50 fines and costs and one day probation work program.

Richard Webb pled guilty to open intoxicants. Sentenced to \$50 fines and costs and one day probation work program.

Diane Webb pled guilty to open intoxicants. Sentenced to \$50 fines and costs and one day probation work program.

Edward Achtenberg pled guilty to open intoxicants. Sentenced to \$35 fines and costs and one day probation work program.

Maryann Stroya pled guilty to littering. Sentenced to \$25 fines and costs and two days probation work program.

Susan Fherle pled guilty to minor in possession of intoxicants. Sentenced to \$50 fines and costs.

Paul M. Kelton pled guilty to open intoxicants. Sentenced to \$50 fines and costs and one day probation work program.

Deborah Blaszyk admitted responsibility to speeding 55/45. Sentenced to \$30 fines and costs.

Jeffrey Dozier pled guilty as a disorderly person. Sentenced to \$50 fines and costs.

Billy Moody pled guilty to driving with license suspended. Sentenced to \$150 fines and costs and three days suspended.

Ann Bersuder pled guilty to open intoxicants. Sentenced to \$50 fines and costs.

## Dial-A-Garden Topics Listed

Dial-A-Garden, the system of pre-recorded daily gardening tips, is sponsored by the Washtenaw County Co-operative Extension Service. The system is in operation 24 hours per day, seven days per week. Interested persons are invited to call 971-1122 at their convenience and receive timely, up-to-date gardening information.

Tuesday, Aug. 11—"Squash Vine Borer and Squash Bugs."

Wednesday, Aug. 12—"Last-Minute Crops."

Thursday, Aug. 13—"Canning Green Beans."

Friday, Aug. 14—"Drying Flowers."

Monday, Aug. 17—"Compost Pile."

Tuesday, Aug. 18—"Keep Those Fruit Sprays Coming."

DEPERTODY.

THEATRE

MANCHESTER

Presents

## THE FANTASTICKS

PERFORMANCES

Aug. 13, 14, 16; 20-23; 27-30

Tickets: \$7 Adult  
\$5 Senior Citizen/College Student w/ID  
\$3 Children under 18

BSRT Benefit Auction Aug. 15, 7:00 pm  
Supported by MCA and the Manchester Theatre Foundation

BOX OFFICE HOURS

Monday-Wednesday 10am-6pm  
Thursday-Saturday 10am-9pm  
Sunday 2pm-6pm

(313) 428-9280  
138 E. Main Street  
Manchester, Michigan

SHOW TIMES

Thursday-Saturday 8:15pm  
Sunday Matinee 4:00pm

## SUNDAYS AT SCHULER'S...



## BRING YOUR BUNCH TO BRUNCH!

This Sunday take the whole family to a delicious Win Schuler's brunch. It includes all your favorites that make Sunday a very special family day. We're waiting for you...so call us now for reservations! Children under 10—\$2.95, adult's check includes children under 6.

**Schuler's**

JACKSON  
6020 Ann Arbor Road • 764-1200  
Brunch: 10:30 a.m. - 2 p.m.

## Wake Up Your Appetite Right at A&W

Good Morning

At A & W we're serving a table service breakfast menu to help start your day right. Choose from any of our delicious breakfast items.

**NOW SERVING BREAKFAST EVERY DAY**

So come on in and wake up your appetite right at A&W.

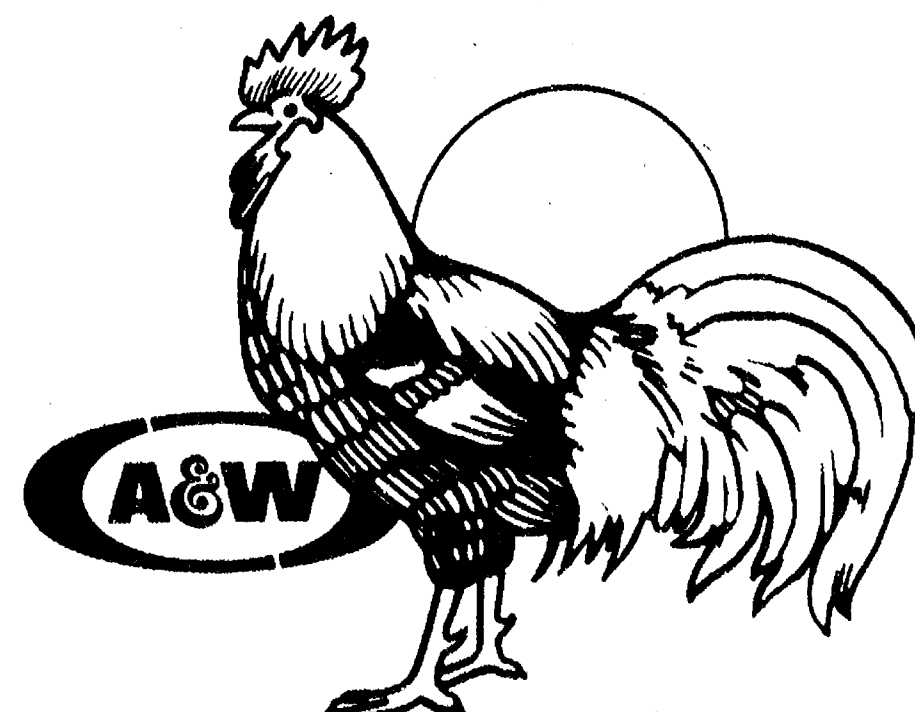

**WET YOUR APPETITE RIGHT!**

©Copyright A&W Restaurants, Inc. 1979

## LITTLE ROOSTER RESTAURANT & LOUNGE

PHONE 426-8668

11485 North Territorial Rd. (Corner Dexter Townhall Rd.)

### TUESDAY SPECIAL CHICKEN DINNER

with cole slaw, ranch fries

\$5.45 hrs. 4-8 p.m.

### WEDNESDAY NIGHT SPECIAL ITALIAN NIGHT

Italian Dinner for Two plus 1/2 litre of wine

\$10.95 Hours: 4 to 8 p.m.

Thursday Spec. 4 to 8 p.m.

Spaghetti Dinner

All you can eat \$4.50

Hours: 4 to 8 p.m.

Friday Special All you can eat - 4-8 p.m.

Ocean Perch Dinner \$5.95

Dance to live country music

Music, 9:30 p.m. to 1:30 a.m.

Saturday Special 4 to 8 p.m.

10-oz. New York Sirloin \$7.95

with tossed salad and ranch fries

Dance to live country music

Music, 9:30 p.m. to 1:30 a.m.

SUNDAY SPECIAL

New Zealand Lobster Tail

and 5-oz. Sirloin Steak . . \$12.95

with baked potato and tossed salad.

Hours: 4 to 8 p.m.

CARRY-OUTS 426-8668

PIZZA - FRIED CHICKEN

## THE CAPTAINS TABLE

A Pleasant Place To Dine



## WEEK-END EVENING SPECIALS

FRIDAY and SATURDAY

PRIME RIB sm. \$7.95

lg. \$9.95

FRIDAY

LAKE SUPERIOR WHITEFISH \$5.95

with salad bar

Choose from our scrumptious home-made Dessert Cart

## THE CAPTAINS TABLE

8093 MAIN ST., DEXTER  
PH. 426-3811



## Senior Citizen Nutrition Program MENU and ACTIVITIES

Week of Aug. 11 - 18

Tuesday—Swedish meatballs, baked potato with sour cream, broccoli, bread and butter, fruit cup, Crafts.  
Wednesday—Chef's salad with turkey, ham and cheese, peach mold, roll and butter, raisin bread pudding, Bingo.  
Thursday—All site picnic at Independence Park.  
Friday—Cornflake crumb

chicken, corn on the cob, coleslaw, rye bread with butter, seasonal fruit. Recorder.  
Monday—Stuffed green peppers, carrot and raisin salad, biscuits with butter, brownies. Gardening, 11 a.m.  
Tuesday—Roast pork with gravy, whipped potatoes, buttered greens, dinner roll with butter, apricots. Crafts.

## YOUR FARM...

What's  
it worth  
today?

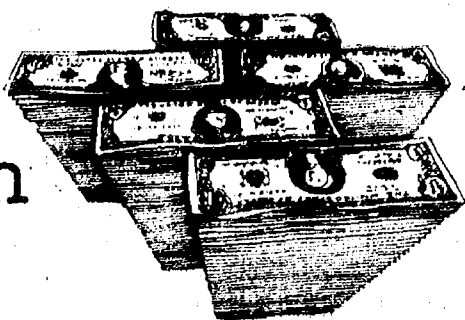

Every year your farm becomes more valuable. An annual insurance review by your Farm Bureau Insurance agent will make sure that your insurance keeps up with your farm's increase in value. We'll come to your farm, at your convenience, to make a thorough analysis of your current insurance needs.



DAVE ROWE CPCU  
107 1/2 S. Main, Chelsea, Mich. 48118  
(313) 475-9184

We're making your future a little more predictable.

**FARM BUREAU  
INSURANCE  
GROUP**

# FEED

## FOR PROFIT

See us  
for feed  
needs!

**Feed Formulas Tested,  
Proved To Get Results**

Extra proteins, vitamins and minerals in proper balance, scientifically blended, make our feeds real profit producers for you.

**Farmers' Supply Co.**  
Phone 475-1777

## Arbor Valley Scottish Inn featuring daily... CREATIVE LUNCHEON SPECIALS

your host...Chuck Jaeger

Wednesday

### BBQ SPECIAL NIGHT

BBQ Ribs, Chicken, Beef & Pork served w/baked beans or cole slaw, Texas toast or corn bread.

**\$5.95**

Thursday

### ITALIAN FAMILY NIGHT

Spaghetti w/garlic bread & salad, baked lasagna w/garlic bread & salad.

**\$4.25**

**DAILY FRESH BAKED BREAD AND DESSERTS  
CHILDREN'S PORTIONS AVAILABLE  
SALAD BAR**

Friday

### FISH FRY NIGHT

Better dipped cod w/cottage fries, cole slaw, bread & butter.

**\$4.95**

Saturday

### PRIME RIB NIGHT

Roast Prime Rib of Beef, choice of potato salad, homemade sour dough bread.

**\$6.45**

**LIVE ENTERTAINMENT AFTER 9 p.m.**

**Arbor Valley Inn**

2800 Jackson Rd. at I-94  
769-0700

**BED & FULL BREAKFAST  
from \$19.95**

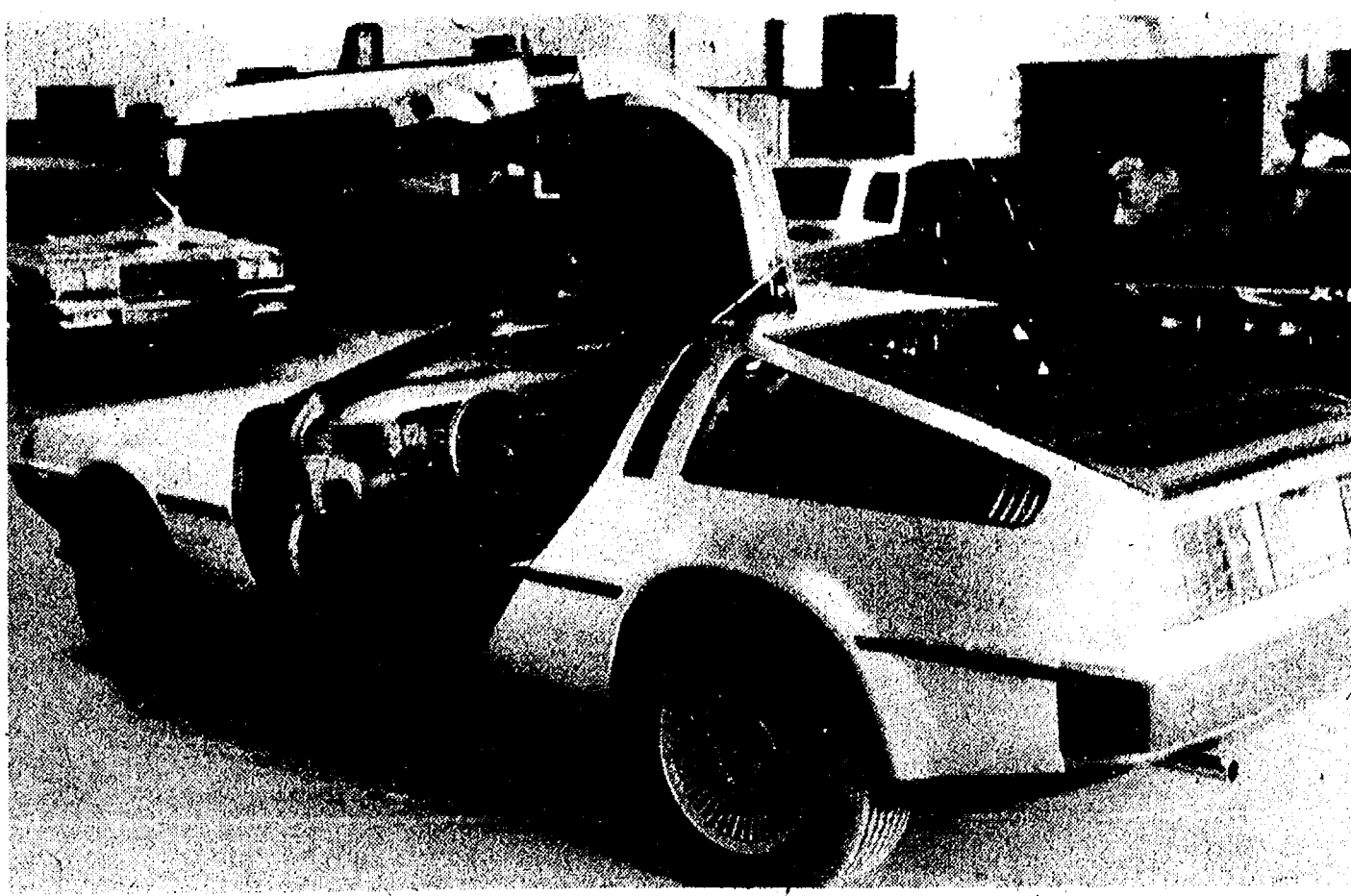
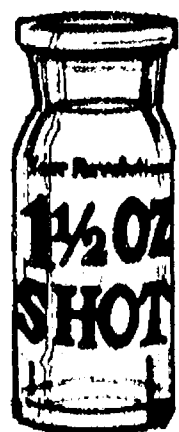

DeLOREAN: Manufactured by the DeLorean Motor Co., of Irvine, Calif., the DeLorean is available at a cost of \$25,000 with a one to two year availability. Specifications include counter-balanced gull-wing doors that need only 14 inches

of side clearance and an assortment of standard equipment that includes a complete power system as well as air conditioning. The 1981 DeLorean may be seen at Rampy Chevrolet in Ann Arbor, one of only five franchises in Michigan.

## J. Boullion's Heroic Act Gains National Attention

John Boullion of North Territorial Rd., Dexter, was awarded a plaque last March for valor and community service by the Washtenaw County Sheriff's Department.

He received the plaque at the March meeting of the Washtenaw County Law Enforcement Industrial Security Association at the Federal Correction Institution Training Center at Milan.

The award was given for courage and heroism displayed last fall when he pulled a man out of a burning car, saving him from certain death.

On a Saturday morning, last Nov. 1, John and his family were awakened by Mrs. George Speal of Portage Lake. Mrs. Speal had been driving along North Territorial when she saw a car in flames at the side of the road.

John Hepburn, also of Portage Lake and the son of Mr. and Mrs. Max Hepburn of Chelsea, had fallen asleep at the wheel and hit a tree.

John Boullion broke a window of the car and pulled Hepburn to safety. He was hospitalized, suffering multiple broken bones.

The Washtenaw County Sheriff's Department recognized the courage and quick-wittedness Boullion displayed, risking his own life when he saw a fellow human being in jeopardy.

The award commends Boullion for his actions as well as informing the community of his gallantry. Speal also received an award of commendation for her efforts.

The family of Hepburn donated the sum of \$500 to the Dexter Knights of Columbus in John Boullion's name in appreciation of his actions.

Since that time, John Hepburn spent five months in the hospital, primarily because of a crushed femur in his right leg. He is still confined at home with a half-body cast but anticipates its removal later this month.

In a letter received last month, John Hepburn was sent a questionnaire from the Carnegie Hero Fund Commission regarding pertinent information surrounding

the accident and rescue by Boullion.

Andrew Carnegie, industrial leader and philanthropist, established the Carnegie Hero Fund in 1904 for the purpose of recognizing acts of heroism. His primary intent in creating the fund was to establish a source from which monetary assistance could be provided for persons disabled in heroic acts or for dependents of persons who lost their lives while so engaged.

There must be conclusive evidence that the person performing the act voluntarily risked his own life to an extraordinary degree in saving or attempting to save the life of another person, or voluntarily sacrificed himself in an heroic manner for the benefit of others. The act of rescue must be one in which no direct family relationship or other full measure of responsibility exists between the rescuer and the rescued.

John Boullion, brought to the attention of the Carnegie Hero Fund Commission, is currently being considered for an award stemming from his successful life-saving efforts following the John Hepburn incident.

John Boullion, brought to the attention of the Carnegie Hero Fund Commission, is currently being considered for an award stemming from his successful life-saving efforts following the John Hepburn incident.

## Directory Published For Historical Research

A directory that can put you in touch with more than 43,000 people who are involved in history? A directory that can put you in touch with your own historical past?

It's the Directory of Historical Societies and Agencies in Michigan published by the Historical Society of Michigan.

"We hope that this directory will prove beneficial in many ways, most especially as an inspiration to those who are involved in the work of local history," said Thomas L. Jones, executive director of the state-wide organization.

The directory lists historical societies and agencies throughout Michigan. Each entry gives the address, phone number, contact person, membership information, publications and major activities of each organization.

Containing information on more than 375 organizations, this directory is a valuable tool for libraries, civic groups, city governments and persons interested in pursuing the history of their own community.

"This publication is also a resource for those people who are interested, but not yet involved with their local community's historical efforts. We hope that they will use it to locate their local organization and then commit themselves to its support. Finally, for those readers who have moved, this directory might reintroduce them to their hometown society and thereby form a tangible link with their own past," added Jones.

The directory is \$2.95 plus \$2 postage and handling. It is also being offered free to anyone who joins the society.

For information about the Directory and other Society publications and membership information, contact the HSM office, 2117 Washtenaw Ave., Ann Arbor 48104, or phone (313) 769-1828.

The Historical Society of Michigan is the only non-governmental, not-for-profit, state-wide organization working to preserve and interpret Michigan's heritage. It is supported by nearly 6,000 members and serves as the major clearinghouse of information for more than 275 local historical and preservation organizations in Michigan.

The first complete wage scale was presented by the Franklin Typographical Society of New York City in 1799, according to "Labor Firsts in America," a U.S. Department of Labor publication.

## CONSOLIDATED REPORT OF CONDITION OF

## Ann Arbor Trust Company

of Ann Arbor, Washtenaw County, in the State of Michigan, and Domestic Subsidiaries, at the close of business on June 30, 1981. Published in response to call made by Comptroller of the currency under title 12, United States Code, Section 161. Charter number 853.

ASSETS	
Cash and due from depository institutions.....	\$8,605,000
U.S. Treasury securities.....	5,223,000
Obligations of States and political subdivisions.....	13,653,000
Loans, Total (excluding unearned income).....	62,646,000
Less: allowance for possible loan losses.....	565,000
Loans, Net.....	62,081,000
Bank premises, furniture and fixtures, and other assets representing bank premises.....	3,882,000
Real estate owned other than bank premises.....	75,000
Other assets.....	1,950,000
<b>TOTAL ASSETS.....</b>	<b>\$96,469,000</b>

LIABILITIES	
Demand deposits of individuals, partnerships, and corporations.....	\$24,320,000
Time and savings deposits of individuals, partnerships, and corps.....	38,493,000
Deposits of United States Government.....	148,000
Deposits of States and political subdivisions in the United States.....	23,841,000
Deposits of commercial banks.....	47,000
Certified and officers' checks.....	81,000
<b>TOTAL DEPOSITS.....</b>	<b>86,730,000</b>
Total demand deposits.....	25,271,000
Total time and savings deposits.....	61,459,000
Other liabilities for borrowed money.....	233,000
Other liabilities.....	1,185,000
<b>TOTAL LIABILITIES.....</b>	<b>88,148,000</b>

EQUITY CAPITAL	
Common Stock shares authorized 215,900 shares outstanding 209,992...\$10 (par value).....	2,100,000
Surplus.....	2,961,000
Undivided profits.....	2,260,000
<b>TOTAL EQUITY CAPITAL.....</b>	<b>7,321,000</b>
<b>TOTAL LIABILITIES AND EQUITY CAPITAL.....</b>	<b>\$96,469,000</b>
MEMORANDA	
Deposits of State Money - Michigan.....	3,800,000
Amounts outstanding as of report date:	
Standby letters of credit, total.....	2,940,000
Amount of standby letters of credit in Memo Item 1a(1) conveyed to others through participations.....	360,000
Time certificates of deposit in denominations of \$100,000 or more.....	34,890,000
Average for calendar month ending with report date:	
Cash and due from depository institutions.....	4,168,000
Federal funds sold and securities purchased under agreements to resell.....	1,397,000
Total loans.....	63,010,000
Time certificates of deposits in denominations of \$100,000 or more.....	33,700,000
Total deposits.....	83,574,000
Federal funds purchased and securities sold under agreements to repurchase.....	303,000
Other liabilities for borrowed money.....	233,000
Total assets.....	92,515,000

I, Marcia S. Peck, Assistant Comptroller of the above-named bank do hereby declare that this report of condition has been prepared in conformance with the instructions issued by the Board of Governors of the Federal Reserve System and the State Banking Authority and is true to the best of my knowledge and belief.

We, the undersigned directors, attest the correctness of this report of condition and declare that it has been examined by us and to the best of our knowledge and belief has been prepared in conformance with the instructions issued by the Board of Governors of the Federal Reserve System and the State Banking Authority and is true and correct.

August 8, 1981

**Advertisers Like To Know You  
Read Their Adv. in The Standard**

## FOR ALL YOUR ACCOUNTING AND TAX REQUIREMENTS

CALL OR COME TO

**JOHN L. COX  
ACCOUNTING  
& TAX SERVICE**

**PHONE 475-9151**

**We offer complete Personalized and Computerized  
Accounting Services at a Moderate Cost**

### OUR SERVICES INCLUDE:

- ★ CUSTOMIZED FINANCIAL STATEMENTS (Designed to your specifications)
- ★ GENERAL LEDGER
- ★ ACCOUNTS PAYABLE
- ★ ACCOUNTS RECEIVABLE
- ★ PAYROLL (Including Payroll Taxes)
- ★ JOB COSTS FOR CONTRACTORS
- ★ JOB COSTS FOR MANUFACTURING
- ★ CUSTOM REPORTS
- ★ FINANCIAL CONSULTING
- ★ ANNUAL BUDGET PREPARATION
- ★ TAX PREPARATION - COMPLETE
- ★ TAX PLANNING

We feature Texas Instruments DS 990, Model 6 Computer, with software from Timberline Systems, Inc. All processing done in-house. No business too large or too small.

You Are Cordially Invited To Visit Our Office.

**207 1/2 S. MAIN STREET  
CHELSEA, MICHIGAN 48118**



# Rattler Destroyed

History has a tendency to repeat itself. Five years ago, brothers Bob and Walter C. Gray discovered a Massasauga rattlesnake slithering around their house near Four Mile Lake. The creature was killed and donated to the University of Michigan for an ongoing study of the only rattlesnake native to Michigan.

Then, last week, Walter C. and his grandfather Walter F. Gray discovered another rattler in the same location as the first found five years earlier. This snake, apparently having crept from the marshy area in the McKinley Rd.-Four Mile Lake vicinity, was also destroyed.



MASSASSAUGA RATTLE snakes seem to find themselves at home in the marshes near the Jim Gray residence on McKinley Heights Dr. Five years ago, Gray's son Bob killed a rattler in their

yard then, last week, Walter, above, and his grandfather, also Walter, found another rattler, the only sort native to Michigan, creeping near the side of the house. It, too, met its demise.

## FINAL SALE SUMMER CLEARANCE

GOOD SELECTION <b>HEALTH-TEX</b> <b>1/4 to 1/3 OFF</b>	LADIES <b>SPORTSWEAR</b> <b>1/2 OFF</b>	
LADIES <b>BLOUSES</b> <b>SLACKS</b> <b>SWIMWEAR</b> <b>1/3 to 1/2 OFF</b>	BOYS' <b>SHIRTS</b> <b>SHORTS</b> <b>SWIMWEAR</b> <b>1/3 to 1/2 OFF</b>	
<b>MEN'S</b> Short Sleeve Dress Shirts <b>25% OFF</b>		
MEN'S <b>KNIT SHIRTS</b> <b>1/3 to 1/2 OFF</b>	MEN'S <b>DRESS PANTS</b> from <b>\$6.95</b>	MEN'S <b>Shorts Swimwear</b> <b>1/3 to 1/2 OFF</b>

ALL SALES FINAL  
NO RETURNS - NO REFUNDS

**Vogel's & Foster's**

**CLASSIFIED ADS**  
*Really work*

**Your cash  
REGISTERS  
a sound  
financial  
future when  
used to  
purchase  
30-MONTH  
CERTIFICATES.**

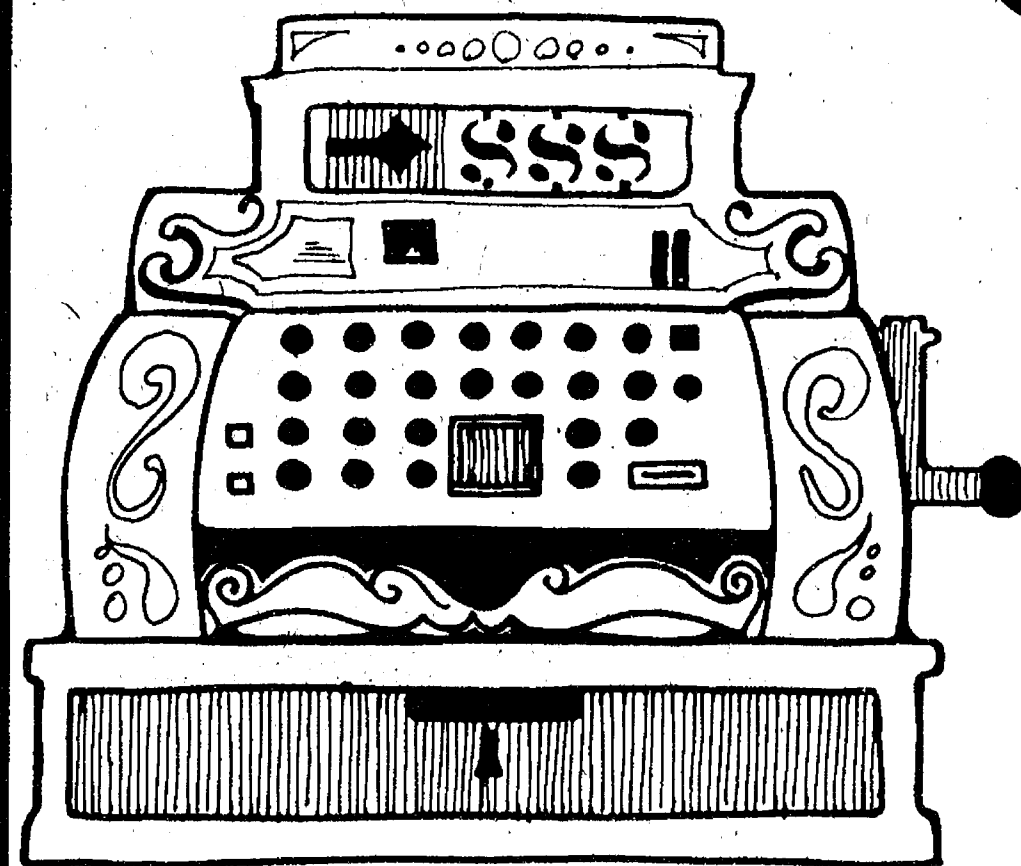

**\$500 can earn  
15.55%  
interest**

A solid financial future is ahead for you, when you begin investing in 30-Month Certificates. Just a minimum deposit of \$500 assures you of high interest earnings. Interest for 30-Month Certificates is computed bi-weekly on the sale of U.S. Treasury Notes...and the interest rate at the date of purchase remains constant for the life of the certificate, a full 30 months. Let your cash, register a sound financial future today with the purchase of a 30-Month Certificate.

**CHELSEA  
STATE  
BANK**

Main Office  
305 S. Main St.

Member F.D.I.C.

**CSB**

Branch Office  
1010 S. Main St.

A substantial interest penalty is charged for early withdrawal of time funds

## Fair Board Notes

On Thursday, Aug. 6, a work bee and business meeting for the 1981 Chelsea Community Fair was held at the fairgrounds. Present for the event were President J. Heydlauff, vice-president A. Steinaway, secretary M. Guenther, treasurer K. Poljan and executive vice-president and manager L. Grau. Directors in attendance included R. Bollinger, J. Dault, H. Gross, J. Herrick, J. Holefska, G. Houle, J. Klink, C. Koenn, J. Layher, R. Lesser Jr., R. McCalla, J. Merkel III, M. Stapish and B. Stoffer.

Others present included J. Wellnitz, Cindy Bradbury and Margo Koenn, fair queen superintendents; Judy Long, horse superintendent; and Pat Merkel.

After a good "work bee," many things were accomplished which were necessary for the Fair. A business meeting was held and the minutes of the last meeting were read and accepted.

The queen superintendents were concerned with the location of the contest and the noise associated with the carnival which has been a problem. The horse superintendent had some procedures clarified.

Some repairs and procedures were discussed and clarified. With the membership and help from others, there will be another successful fair beginning Aug. 25 and ending Aug. 29.

The next work bee will be held Thursday, Aug. 13. Anyone interested in helping will be welcomed.

## Pewabic Pottery Severing MSU Ties

Detroit's historic Pewabic Pottery, operated as an education center by Michigan State University since 1965, will be transferred to a non-profit Detroit organization by early fall.

The Pewabic Society, a public foundation established in 1979 with historical and education objectives, will manage the facility and continue its preservation.

MSU expects to be involved in assisting the Pewabic Society's educational activities in the facility which was designated a national and state historic site in 1971.

## Legislator Seeks Tax Removal From Heating Bills

Twenty-third District State Representative Mary Keith Ballantine (R-Jackson) has announced at a luncheon meeting with area senior citizens that she will introduce legislation removing the state sales tax from home heating bills as soon as the Michigan House of Representatives reconvenes in September.

If approved by the legislature and the Governor, residential customers would receive the equivalent of a four percent cut in their heating bills.

Ballantine estimated that consumers would save an estimated \$145 million annually at the current price of home heating fuel and that the savings would be more as the price increases.

## Not Everything Causes Cancer

Sometimes it seems like almost everything you eat, drink or breathe causes cancer. Actually, very few substances are cancer-causing.

To help explain how the causes are identified, the Department of Health and Human Services has a booklet called *Everything Doesn't Cause Cancer*. For your free copy, write to Consumer Information Center, Dept. 580J, Pueblo, Colo. 81009.

Not every chemical causes cancer, but it's hard to identify which agents are the culprits, since suspected chemicals are tested on laboratory animals, not people, and high doses are often used. But when direct human exposure to cancer-causing substances occurs, exposed populations are studied. For example, we know that people exposed to tobacco smoke or asbestos develop a higher frequency of lung cancer than others. Scientists have identified about 30 agents that cause cancer in humans.

There is no one cause of cancer. Cancer is actually many different diseases with many causes. Most human cancers probably are

caused in part by the environment, from man-made and natural chemicals found in the air, water, food and the workplace. X-rays, sunlight, and certain viruses are also carcinogens, that is, "cancer-causing agents." Sometimes, you are exposed to cancer-causing agents from your own actions, such as by smoking or by eating habits.

When people are exposed to several carcinogens at the same time, the resulting cancer rate may be higher than the risk of one added to the other. For example, cigarette smoking and asbestos exposure are both carcinogens. But, asbestos workers who smoke have a higher cancer risk than one might predict by adding the risk of smoking to the risk of asbestos.

Human cancers don't usually appear until 5 to 40 years after exposure. Cancers of the liver, lung or bladder, for example, may not show up until 30 years after a person is exposed to vinyl chloride, asbestos, or benzidine. This long latent period is one reason why it is so difficult to know what causes human cancer.

## Cookin' up a good morning for you.

At McDonald's® we're cooking up a piping hot breakfast just for you. And we serve it fast, so you can sit back and relax. Start your morning with our steaming hotcakes and sausage breakfast. Or our delicious scrambled eggs, sausage and hash browns breakfast. Or our own Egg McMuffin® sandwich.

When it's time for breakfast. Nobody can do it like McDonald's can.

**McDonald's**  
1535 S. Main St.  
Chelsea  
Phone 475-9620

**FREE JUICE or COFFEE**

With the purchase of a Breakfast Entree

**BRING THIS COUPON TO CHELSEA**

**McDonald's**  
1535 S. Main, Chelsea, Mich.  
Phone 475-9620

One Coupon Per Visit  
(OFFER EXPIRES AUG. 30, 1981)

**FREE JUICE or COFFEE**

With the purchase of a Breakfast Entree



## COME TO THE CHELSEA FAIR

**AUGUST 25-29**

**DAILY ACTIVITIES**  
(Tuesday through Saturday)

\* Rides and Concessions by New Motor State Amusement Company every afternoon and evening. All rides at reduced rates Tuesday through Friday from 12:00 to 4:00 p.m.

\* Merchants exhibits open daily, 12:00 noon until 10:00 p.m.

\* Two nights of Demolition Derby, by popular demand, with features each night.

\* Thursday Night—Donkey Races. Five heat races with one Feature Race of riders from the Chelsea-Dexter-Manchester area.

\* Friday Night—Tractor Pull, Farm Stock, Speed Pull, Weight Transfer Sled classes.

\* Saturday Night—Four Wheel Drive Truck Pull.

\$2.00 to enter and attend all the activities for a day. Free parking, children under 14 free. Thursday—Senior Citizens (65 and older) free. Season pass is \$7.00. Students with I.D. is \$5.00.

## SPECIAL ACTIVITIES Tuesday, August 25th

11:00 a.m.—Judging of Poultry.

6:00 p.m.—Children's Parade.

Sand Box Treasure Hunt and Kid's Day Events at Show Arena.

6:30 p.m.—Selection of 1981 Fair Queen and Court at Grandstand.

8:00 p.m.—Rotroff International Demolition Derby, 3 heats and feature.

## Wednesday, August 26th

9:00 a.m.—Judging of Rabbits.

Judging of Sheep and Swine in Livestock Barn Area.

1:00 p.m.—Judging of Beef in Livestock Barn Area.

8:00 p.m.—Rotroff International Demolition Derby, 3 heats and feature.

## Thursday, August 27th

9:00 a.m.—Horse Show, English Performance in Horse Arena.

10:00 a.m.—Judging of Dairy Cattle. Antique Tractor Pulling Contest in New Arena.

3:00 p.m.—Judging of Goats.

8:30 p.m.—Donkey Racing.

## Friday, August 28th

10:00 a.m.—Tractor Pulling Contest, Lightweight Classes in New Arena.

5:00 p.m.—Horseshoe Pitching Contest.

7:00 p.m.—Resumption of Tractor Pulling Contest: Farm Stock Speed Pull, Weight Transfer Sled Classes in New Arena.

## Saturday, August 29th

9:00 a.m.—Open Horse Show in Horse Arena.

10:00 a.m.—Compact Tractor Pull in New Arena.

1:00 p.m.—Fair Parade.

2:30 p.m.—Resumption of Compact Tractor Pull (Percentage).

6:30 p.m.—Four Wheel Drive Speed Pulling Contest in New Arena combined with Mini-Modified Tractor Pull.

10:00 p.m.—Drawing for Steer Quarters in New Arena.

**ANN ARBOR TRUST**  
THE BANK OF TRUST  
CHELSEA BANKING OFFICE • 475-9154  
1478 Chelsea-Manchester Road • Member FDIC

## School Board Briefs

Present at a regular meeting of the Chelsea Board of Education, Monday, Aug. 3, were Feeney, Schumann, Heller, Grau, Snyder, Comeau, Superintendent Van Meer, Assistant Principal Vogel, Athletic Director Nemeth, Principals Wojcicki and Benedict, guests.

Meeting called to order at 8 p.m. by President Ann E. Feeney.

Board approved the minutes of the July 6 meeting.

Board approved contracts for the following teachers for the 1981-82 school year: Pat A. Smith, full-time art; Kenneth W. Sullins, high school math; Karen Jane Wilson, agriculture/French; Alice McLain, high school English; Alice Steinbach, Beach Middle School science; Kieran Kargel, high school art.

Board approved the adult high school completion course descriptions and requirements for 1981-82.

The Board approved the school district priorities for the 1981-82 school year.

The Board authorized the administration to enter into an agreement with the Manchester schools to supply noon meals for Manchester for the 1981-82 school year.

The Board accepted the low bid from Palmer Motor Sales for a 1981 14-foot van body vehicle, automatic, V-8 engine at a total cost of \$10,085. This is a replacement vehicle for the 12-year-old food service van.

The Board approved an athletic ticket policy for the 1981-82 school year.

The Board approved the position of 7th grade girls basketball coach.

Board authorized the position of athletic trainer with a stipend of \$1,000 for the 1981-82 school year.

The Board directed the Athletic Director not to fill the position of drill team advisor for 1981-82.

President Ann E. Feeney made the following committee appointments: personnel, Arthur Dils and Lloyd Grau; curriculum, Dan Snyder and Anne Comeau; finance, Earl Heller and Dale Schumann; communications/public relations, Dan Snyder and Ann Feeney.

The next meeting of the Board of Education will be held Aug. 17.

Board adjourned at 10:46 p.m.

*Please Notify Us of Any Change in Address*



ACE PITCHER Amy Unterbrink discusses technique with Coach Charles Waller during practice Thursday at Chelsea High school in preparation for a double-header Friday night. Amy will be travelling

to the A.S.A. National Championships in Santa Maria, Calif. this week in hopes of bringing home a victory with her pitching skills.

## Amy Unterbrink Pitches Raiders to Regional Title

Fans attending the American Softball Association (ASA) 18-and-under Girls Great Lakes Regional Fast Pitch Tournament in Saginaw last week-end were treated to an outstanding display of speed and endurance on the part of Chelsea's ace pitcher, Amy Unterbrink.

Following in the tradition of excellent Chelsea pitchers such as Nanette Push and Anita Powell, Amy Unterbrink earned recognition this summer as one of the best pitchers in the state of Michigan, by pitching Saginaw township Schraders Raiders to the Regional Championship. Amy was picked up by Schrader's Raiders after the Chelsea team was eliminated during the State Championship Tournament.

Amy pitched four games on Saturday for the Raiders, winning three and losing one as she pitched the hard hitting Raiders to the Regional Championship. Amy took on Kanes Truck Parts

from Waterford and tossed a two-hit shutout, to post a 2-0 win for her first victory of the day.

In the second game, immediately following the opening win, Amy faced arch rival Royal Oak Dondero. Amy dominated the game from the beginning as the Raiders scored four runs in the first inning and Amy gave up just two unearned runs as she pitched a strong four-hitter against one of the best hitting teams in the state. Schraders Raiders came away with a fine 7-2 victory to remain in the winner's bracket.

In the championship game against Holland who had been beaten by Dondero, 4-0, in their first game of the day, the Raiders failed to score and gave up four unearned runs as Schraders picked up their first loss in the Double Elimination Tournament. Holland and the Raiders immediately faced off with one loss each for the final game of the Regional. Holland jumped off to an early lead, 1-0, but the Raiders came back to tie the game and take a 2-1 lead. However, Holland was not done yet as they fought back to take a 3-2 lead into the top of the seventh inning. Now it was Schraders turn to rally and they tied the game and took a 5-3 lead into the bottom of the seventh inning.

Amy took the mound in the bottom of the seventh inning and struck out the first two batters

and then put the game away as the last batter lifted an easy ball to right field.

Chelsea's Coach Waller remarked, "Everyone has always admitted that Amy threw well, but today she proved she has the stamina and can go the distance to win. If anything, Amy threw harder in the fourth game and proved that she has matured as an outstanding pitcher. Amy took the third-place team in the State Tournament and pitched them to the Regional Championship, proving that she was the difference."

Schraders Raiders also picked up Martha Rogers from the Richard team and her fine performance behind the plate in catching Amy all four games and her key hitting were major factors in the Schrader victory in the Regional.

The team is now preparing to go to the National Tournament in Santa Maria, Calif., which takes place Aug. 12 through Aug. 16.

Uterine cancer mortality has declined 70 percent in the last 40 years, due to early detection with use of the Pap test. This is a painless procedure which takes only minutes to do. All women over 18 should have regular Pap tests. When you have questions about cancer, call the Public Response Program at the Michigan Cancer Foundation. Call toll-free, 1-800-462-9191.

**NOW!**  
**13.8%**

ANNUAL PERCENTAGE RATE

**NEW CARS & TRUCKS**  
**HURRY—LIMITED TIME!**

**BOB SILVA**  
**CHEVROLET**  
1608 S. Main Main Street at Interstate 94 475-1373

"Because I offer life, health, home and car insurance, I get to know my policyholders and their needs."

**JERRY ASHBY**  
105 S. Main Ph. 475-1511



STATE FARM Insurance Companies  
Home Offices: Bloomington, Illinois



Like a good neighbor, State Farm is there.



# SPORTS



## Area Amateur Hockey Gets Boost for Season

A significant addition to the Ann Arbor area amateur hockey scene is under way for this coming season.

The AJL Midget Major Hockey Club has been assigned a franchise in the Michigan National Hockey League for the 1981-82 season. The MNHL is the top AAA Hockey League in the nation. During the 1980-81 season MNHL teams beat Canada's best at international tournaments in Canada and their championship team, Little Caesars, went on to win the USA nationals, then traveled to Finland and Russia to play and win against the best over there and achieve an unofficial world championship.

Including the AJL Club brings several benefits to the MNHL which has been a greater Detroit league until now. Many excellent players for whom it has been geographically impractical to consider the MNHL will now be able to play. MNHL hockey will gain exposure and support over a much broader area of Michigan. MNHL players will skate under the observation of U. of M. hockey coach, John Giardano, and MSU coach, Ron Mason, both of whom enthusiastically support the idea of an MNHL midget team playing in Ann Arbor and Lansing, and this should lead to

more Michigan hockey players winning scholarships at our state universities. This also sets the stage for establishing a future Great Lakes Hockey League Junior Team franchise in Ann Arbor.

There will be 12 teams this season: eight from greater Detroit; plus AJL, Sarnia, Ontario; Windsor, Ontario; and Kent-Akron, Ontario.

The AJL team will be composed of superior players from the Ann Arbor area, Jackson, Lansing and Western Detroit suburbs. This spring the club played in the Plymouth Spring League, winning four of their last five games and finishing second.

Several of the players were selected as the one of the four best midgets in their district to attend the second annual U. S. Olympic Team School in Colorado Springs this August, a school established to help develop and select the next U. S. Olympic Hockey Team. The AJL team will be a skating club with emphasis on passing and a criss-crossing approach to moving the puck down the ice. They play a fast and exciting game for both team and fans. Home ice will be at Yost Ice Arena at U. of M. in Ann Arbor and Munn Ice Arena at Michigan State in East Lansing.

## Fast Pitch Team Downs Dexter

Monday evening found the Chelsea team of the 16-18 Fast Pitch Softball League coasting to an easy 20-6 victory over its Dexter-oriented opposition.

Clinching the victory were 11 runs scored in the second inning. Karla Peterson boomed a big hit to kick off the rally.

Others contributing to the win was Beth Unterbrink, on the mound, with Kelly Hawker in relief. This win recorded Unterbrink's second victory of the season.

## Circus Preview Offered in Grass Lake

The Grass Lake Lions Club will present a special preview Tuesday, Aug. 11 to the Franzen Bros. Circus performances to be held Tuesday, Aug. 25 at 6 p.m. and 8 p.m. The prelude to the circus will begin at 8 p.m. tonight at the Grass Lake Community Building on Union St.

Featured at the performance will be clowns, jugglers and all sorts of animals. Admission to this special preview of the Michigan-based circus troupe is free.

## Boaters Should Know Common Distress Signals

Knowledge of common boating distress signals could save your life. The code of the sea requires that you render assistance to other boaters in distress, if within your capabilities to do so. Know what your capabilities are. If you can't handle the situation without endangering your boat or passengers, seek help from marine law enforcement officers or other trained rescue personnel.

Always carry a supply of Coast Guard approved hand held signal flares for use during day or night boating activities. Know how to use them. Aerial pyrotechnics are not approved for use in Michigan on inland lakes, due to the possibility of starting fires ashore.

Learn how to use a sun reflection signal mirror to attract attention from airplanes or from shore. They are inexpensive and effective during sunny days.

To attract nearby boaters, wave outstretched arms up and down rapidly. Do not just wave one hand casually. Pleasure boaters may think you are just being friendly. An orange life jacket held aloft on an oar is also a distress signal.

Blow a horn or whistle repeatedly—five or more short blasts.

To send an S-O-S with a flashlight, signal 3 dots, 3 dashes, 3 dots.

Stay with your boat. Don't panic. Many people who attempt to swim to shore for help drown, because they tend to underestimate the distance. Cold water shortens life expectancy of even good swimmers, due to hypothermia. If your boat is capsized or partially sunk, keep as much of your body out of the water as possible to prevent heat loss.

For more information, take a Coast Guard Auxiliary course in boating safety. Call Flotilla Commander Albert Chaffee, 313/994-4674, between 9 a.m. and 4 p.m.

Michigan sold more than 5,695,000 flats of bedding plants last year, ranking second to California in the industry. And, California's products result from two growing seasons, not one as in Michigan. The floriculture industry in our state earned \$44.3 million to rank fifth in the nation.

Michigan Department of Agriculture plant industry inspectors want to make sure that when you buy plants or seeds you pay for healthy plants, not garden pests. Nursery licensing, seed and label inspection are among the consumer protection services offered by MDA.



When you think about repairing your own car, think about our large parts inventory, including these lines:

AC	Fel-Pro	Parko
AP Exhaust Systems	Gates	Perfect Circle
Arrow	Holley	Prestolite
Bendix	Lake Radiator	Robinair
Champion	Little Fuse	STP
Delco	Lyons	Shur
Dow	3-M	Solder Seal
Dupont	Monroe	Sylvania
Eagle-Picher	Mopar	TRW
Ever Ready	Motorcraft	Tyico
Federal-Mogul	Motorola	Wen

Plus more than 250 others!

### A&L PARTS, INC

For 63 years, one of Michigan's largest full-line distributors of original equipment manufacturer's parts

529 South Main

Ann Arbor

313/665-4411



## Chelsea Fair Premium Books Now Available

Chelsea Community Fair Premium books are now available. For those exhibitors who would like to obtain a copy, visit any of the following distribution areas: Farmers' Supply Co., Honegger's & Co., and Chelsea Hardware, in Chelsea; or Huron Farm Supply and Ann Arbor Bank and Trust in Dexter.

The Fair Office will be open Wednesday, Aug. 12 and Wednesday, Aug. 19 between the hours of 10 a.m. to 4 p.m.; Thursday, Aug. 20 from 7 p.m. to 9 p.m.; and Friday, Aug. 21 between the hours of 10 a.m. and 4 p.m.

Anyone requiring further information regarding the 1981 Chelsea Community Fair may contact 475-8425 or 475-2921. The phone number at the Fair Office is 475-1270 and is answered only during the office hours.

## Chelsea Students Attending Classes At Fine Arts Camp

Attending Blue Lake Fine Arts Camp for the fourth summer session are three students from the Chelsea area.

Area students who are at Blue Lake from Aug. 4 through Aug. 16 include Gayla Bauer, daughter of Mr. and Mrs. Norman Bauer, who is studying piano; Dave Mason, son of Mr. and Mrs. Jerry Mason, who is studying jazz; and Kent Noll, the son of Mr. and Mrs. Robert Noll, who is majoring in band.

Blue Lake, which will host approximately 3,850 elementary through high school students this summer, offers instruction in a wide variety of fine arts.

Students attending Blue Lake's fourth two-week session have the option of majoring in art, band, dance, jazz-rock ensemble, orchestra or piano. The fourth session is primarily for high school students.

One in every four Americans alive today will get cancer in his or lifetime. However, 45 percent of those people will survive at least five years after diagnosis and treatment. There are more than three million Americans alive today who have had cancer. When you have questions about cancer, call the Michigan Cancer Foundation's Public Response line at 1-800-462-9191.



## Hoffman Tire & Service

7 miles west of Chelsea  
13660 E. Michigan  
Grass Lake 522-8542

CERTIFIED IN TUNE UPS & ENGINE REPAIR

## Commercial - Residential - Industrial CHELSEA GLASS SALES and SERVICE

140 W. Middle St. Chelsea

★ SHAT-R-PROOF • AUTO GLASS & MIRRORS  
★ CARLITE • STORE FRONTS  
• INSURANCE WORK  
Home and Auto

## Home Seal Storm Windows & Doors

THERM-O-PANE  
INSULATED  
GLASS

• PLEXIGLASS  
• SHOWER DOORS  
• TABLE TOPS  
• MIRRORS  
• SUN ROOFS

## AUTO GLASS & WINDSHIELD Installation Specialists

Call 475-8667 or (517) 782-4524

BUY-SELL-RENT-HIRE...  
**Classified Ads**  
DO IT BETTER

## WE TREAT YOU RIGHT™

Just choose a hot dog, any hot dog—our sizzling hot plain hot dog (topped with catsup and mustard), hot dog with chili, or a hot dog with cheese. And it's yours for half the regular price. But hurry! A bargain like this won't last forever. At a participating DAIRY QUEEN® BRAZIER® store.



1/2 THE PRICE  
HOT DOG  
SALE



Saturday  
and Sunday,  
Aug. 15-16

Chelsea Dairy Queen - Brazier

701 S. Main St., Chelsea

Ph. 475-2677

WE'VE GOT IT ALL...

## A GIANT SALE

EXAMPLE:  
1981 CITATION 2 DR.  
HATCHBACK

Body side moldings, 4 cylinder, 4 speed, power steering, glass belted whitewalls, sport cloth interiors. \$1k. No. 452.

\$6452  
plus 4% sales tax

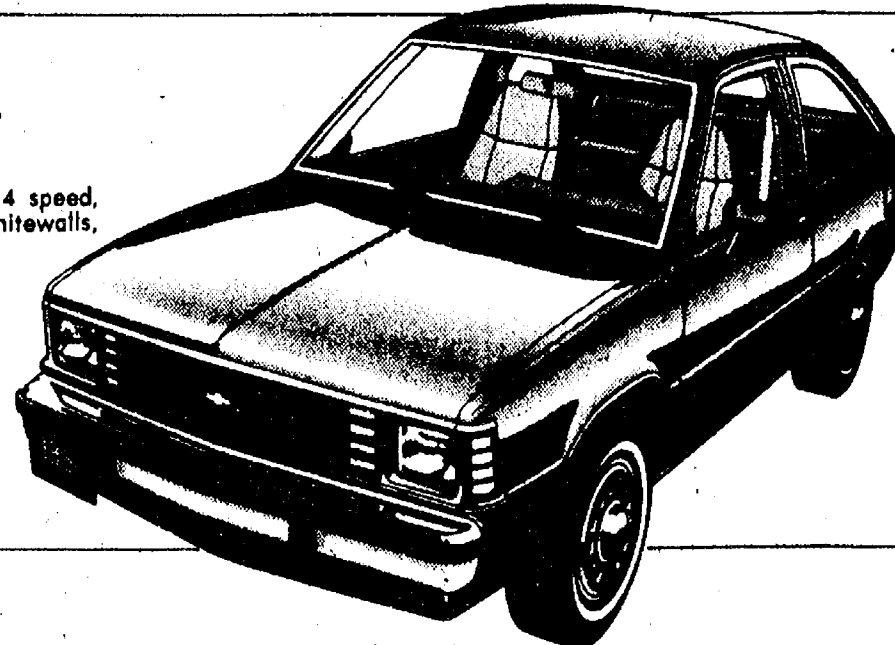

AND

## LOWER FINANCE

## RATES

# 13.8%

ANNUAL PERCENTAGE RATE WHEN YOU BUY AND TAKE DELIVERY ON ANY NEW CHEVROLET CAR DURING AUGUST, 1981.

Come in now and save two ways at

# Rampy

CHEVROLET • SUZUKI

3515 JACKSON RD., ANN ARBOR • 663-3321



"Keep that great GM feeling with genuine GM parts"



### Mens Softball Results Monday, Aug. 3

Ricardo's 3, Smoke 1  
Un-sponsored 8, 3-D 4  
Sweepsters 10, Inverness Inn 4  
Heydlauff's 4, Mark IV 2

### Mens Softball Results Tuesday, Aug. 4

Un-sponsored 8, Sweepsters 7  
Mark IV 11, Inverness Inn 3  
Ricardo's 8, 3-D 5  
Smoke 7, Heydlauff's 6

### Mens Softball Results Wednesday, Aug. 5

Smoke 9, Un-sponsored 3  
Heydlauff's 9, Sweepsters 5  
3-D 9, Inverness Inn 6  
Ricardo's 11, Mark IV 4

### Mens Softball Standings

	W	L	T
Ricardo's	12	2	0
Heydlauff's	11	3	0
Smoke	10	3	1
3-D	8	8	0
Mark IV	6	8	0
Sweepsters	5	8	1
Inverness Inn	3	12	0
Un-sponsored	2	12	0



CATCHER AL AUGUSTINE grabs a grounder during Thursday's Big Boy contest with Brewers Gulf. Following the close of the season Thursday, Chelsea Big Boy closed out their season with a 4 and 15 slate.

## Big Boy Wins Over Portage Hardware

Chelsea Big Boy defeated Portage Lake Hardware Tuesday, Aug. 4 by handing their opponents a 16-hit attack. Chelsea won the contest, 11-2.

Three players had a trio of hits each. They included Len Kozma, Craig Houle and John Houle. Gary White had two hits and Bill Harvey batted in four runs.

Adding one hit each were Randy Brier, Mike Lauerman and Al Augustine. Craig Houle and Len Kozma had two RBIs each.

Dick McCalla was the winning pitcher, having hurled a two-hitter.

On Thursday, Aug. 6, Chelsea Big Boy failed to hold Brewer's Gulf, losing the game 7-3. Hitting was almost equal between both teams as Brewers collected eight hits and Chelsea had seven. The big hit for Brewers was a grand slam home run in the first inning.

Adding Chelsea hits were Craig Houle with two while Bill Harvey, Randy Brier, Mike Lauerman, John Houle and Wayne Welton each added one.

Dick McCalla was the losing pitcher.

The last game in league play will be Thursday, Aug. 13 at 8:15 p.m. Chelsea will take on Central Cafe.

### CHS Varsity Tennis Practice Sessions Start Next Monday

Chelsea High school girls varsity tennis practice will begin Monday, Aug. 17 at 2:30 p.m. on the high school tennis courts. Practice will be held every day thereafter between the hours of 9 a.m. and 11 a.m., Monday through Friday.

Participants are requested to come dressed to take part. Practice will consist of one half hour of conditioning and weight-training in addition to refresher skills and drills on the courts.



DICK MCCALLA, pitcher for the Chelsea Big Boy major fast-pitch softball team prepares to hurl a strike toward an opposing batter during Thursday's make-up contest against Brewers Gulf. John and Craig Houle wait in the background for an unlikely hit.

## Shortwave Radio Club Seeks Members in Area

Have you ever wished for a direct news broadcast from those very countries that make headlines everyday? How about a direct news line from Madrid, Spain offering an analysis of that country's recent turbulent news events?

Would a program about culture in China—direct from Peking—interest you?

Few people realize that up-to-the-minute information, in English, from around the world is available through shortwave radio.

The Washtenaw Area DX Club (WADXC), an organization exploring the world of international shortwave radio listening, will soon be holding its annual membership meeting.

WADXC members are primarily interested in receiving and analyzing international radio broadcasts. Its members do not broadcast radio signals and should not be confused with "ham radio" operators.

The club holds monthly informal meetings and discusses events, activities and publications dealing with international broadcasting. Unusual station receptions by members are noted, discussed and logged. Members share suggestions concerning the purchase of short-wave equipment and antenna construction.

A highlight of the meetings is the sharing of frequencies currently in use by such stations as the Voice of Vietnam, All India Radio, British Broadcasting Corporation, Radio Prague, Radio Cairo, Radio Madrid, Vatican Radio and Radio Moscow among many others.

The majority of foreign broadcasters feature English language programs to the U.S. You needn't be a linguist to enjoy international radio. Broadcasts provide an entirely different view of current news events from around the world allowing the listener to be truly informed. Programs also feature fascinating insights into a country's culture and people.

WADXC welcomes anyone interested in learning more about international shortwave radio regardless of age or previous experience with radio. For further information call 487-0220 before 5 p.m. or 434-6414 or 483-4162 after 5 p.m.

In the Traverse region are Boskydel on the Leelanau peninsula, Chateau Grand Travers on Old Mission peninsula, and Leelanau, south of Traverse City.

## Schools Ticket Policy Announced

At the regular meeting of the Chelsea School District Board of Education held Monday, Aug. 3, a 1981-82 athletic ticket policy was adopted by Board members.

Individual tickets for Beach Middle school sports will cost 50-cents for both adults and students as will boys and girls basketball, wrestling and volleyball.

High school sports will carry a higher price tag; offered to adults and students at a cost of \$1 for freshman and junior varsity sports and \$2 for all varsity sports.

In school terminology, an adult is any person who is 18 years of age or older and is not currently enrolled as a regular full-time student at a secondary school. Students are any boys or girls currently enrolled as a regular student in grades one through 12.

In addition to single game tickets, coupon books are available for both adults and students. These books contain five tickets each and are redeemable at any regularly scheduled sporting contest. Such books are offered to the patron at a cost of \$7 for adults, \$4 for CHS and Beach school students and \$2 for elementary school students.

## Pirates Down Orioles For Little League Title

### Pirates 4, Orioles 1

The 1981 Little League season came to a close Monday evening as the Pirates and the Orioles paired off for the championship.

Coach Murphy's Pirates capped a great Little League season, in which they were co-league champs with the Orioles, by defeating those same Orioles, under the leadership of Coach Petsch, 4-1, to win the double elimination tournament.

For the Pirates, Bobby Clouse and Greg Boughton each pitched three innings, shutting down the Oriole bats.

The Pirates got singles from Tyler Lewis with two, Greg

Boughton with one, Larry Moore with three and Ted Lewis and Brady Murphy with one single each. Tyler Lewis also stroked a triple.

Pirate Tyler Lewis was also a nightmare on the bases as he stole three times and scored three runs.

For the Orioles, Matt Kemp went the distance, pitching a solid game. Nevertheless, defensive miscues opened the gates to Pirate scoring opportunities. The Oriole hits belonged to Mike Swearingen and John Cattell. Sean Lausar made a super catch in left field.

### Learning By Doing 4-H Club Plans Fall Reorganization

On Tuesday, Aug. 4, the Lima-Scio Learning By Doing 4-H Club met at Mrs. Keith Bradbury's home and had a "blue ribbon" recipe exchange.

Other summer activities included measuring practice, cookie making, discussion of luncheon menus, soup and salad standards, a salad-making demonstration and a tasting party.

Members also brought to meetings for evaluation, samples of products from recipes tried at home. All members exhibited at the annual Washtenaw county 4-H fair.

In late September, it is expected that the club will reorganize for the fall-winter season. Perspective members may contact Mrs. Bradbury at 475-8316.

### School District Purchases New Food Service Van

At the Aug. 3 meeting of the Chelsea School District Board of Education, the Board accepted the low bid from Palmer Motor Sales for a 1981 14-foot van to be used as a replacement for the District's 12-year-old food service van.

The automatic, 351 V-8 van will be purchased by the Chelsea School District for a total cost of \$10,085 and will be used for the transport of foods to Beach Middle school and North and South Elementary schools.

The former food service van will remain with the District and will be used to transport furniture, janitorial supplies and the like throughout the school system.

## SERVING SANDWICHES

from 11:00 a.m. till 2:00 a.m. Mon. thru Sat.

BEER & WINE CARRY OUT

FOOD CARRY OUT

Open Sunday 12:00 Noon Till 11 p.m.

## MARK IV LOUNGE

1180 M-52

Phone 475-1951

Chelsea

## LEAGUE BOWLING SCHEDULE:

Sunday — 5:45 & 8 p.m. .... Mixed League  
Monday — 6:30 & 9 p.m. .... Men's League  
Tuesday — 9 a.m. .... Women's League  
6 p.m. .... Women's League  
6:15 p.m. .... Mixed League  
8:30 p.m. .... Men's League  
Wednesday — 1 p.m. .... Senior Citizens  
6:30 & 9 p.m. .... Women's League  
Thursday — 12:30 p.m. .... Women's League  
6:30 p.m. .... Men's League  
9 p.m. .... Mixed League  
12:30 a.m. .... Mixed League  
Friday — 6:45 & 9 p.m. .... Mixed League

### YOUTH REGISTRATION

Starting 12 Noon, Saturday, Aug. 29

Ages 5-18 (still in high school)

### LEARN-TO-BOWL CLASSES BEGIN AUG. 12

Every Wed. for 5 weeks. Any age.

Call for more information.

### SIGN UP FOR A LEAGUE

## CHELSEA LANES, Inc.

1180 M-52, Chelsea

Ph. 475-8141

## TAKE THE NEXT STEP



You've finally earned your high school diploma. Twelve years of hard work has paid off. Now's the time to make the next step. To make sure you'll have the skills and experience to succeed in a modern world.

There are good reasons why you should make your next step into the Air Force. The best technical training — preparation for your Air Force future. Experience — the background you'll need in life regardless of your career intentions. Advantages — good pay, 30 days of vacation with pay each year, medical care and dozens more.

Take the next step. Contact an Air Force recruiter and find out more about your future as a part of the Air Force's great way of life. Do it for your country. Do it for yourself.

CALL LARRY HOWEN AT (313) 973-7702



professional touch without the cost  
catering - barbecues - private parties  
50 - 500  
tim orlbring 475-2570

300 N. Main Ph. 475-1371

## WE CAN HELP LOWER YOUR INTEREST COSTS

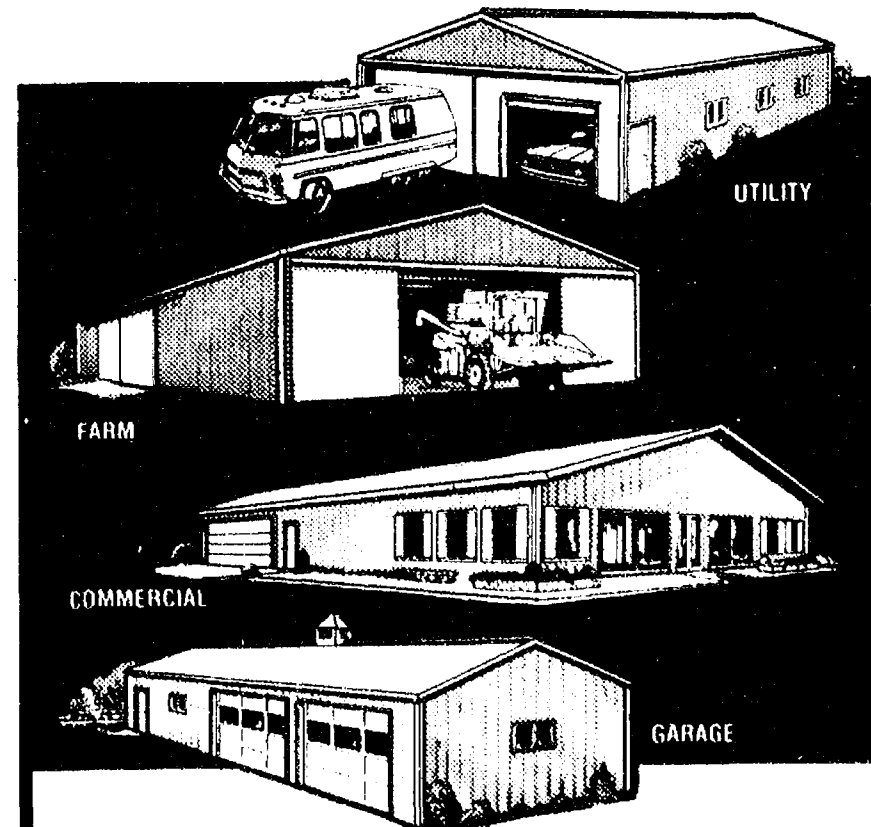

### ... ON A NEW BOWELCO BUILDING

Don't let high interest rates keep you from enjoying that new building you want and need. For a limited time, BoWellCo will help lower your interest costs on the building of your choice, if you buy before August 29, 1981. Ask for details.

### SUMMER SPECIALS

NEW 32 FT. WIDE BUILDINGS AT LOW INTRODUCTORY PRICES

SPECIAL SALE PRICES ON POPULAR 42 FT. WIDE SIZES.

CALL COLLECT TODAY

### BoWellCo Buildings, Inc.

Highway 424 East • Napoleon, Ohio 43545 • (419) 592-0968

MORE THAN 25 YEARS EXPERIENCE IN POLEFRAME BUILDING CONSTRUCTION

\* Sale Prices End Aug. 29, 1981.



Ads  
Taken  
Until  
Noon  
Monday

# PUT IT IN THE WANT ADS FOR RESULTS

Just  
Phone  
475-1371

Washtenaw County's Busy Marketplace . . . Quick, Economical Results . . . Give 'em a try!

## Automotive 1

### PALMER FORD

#### Best Buy for Your Dollar

1981 FAIRMONT 4-dr.  
Driver Training . . . . .SAVE!  
1979 THUNDERBIRD.  
Sharp . . . . . \$4695  
1979 MUSTANG 3-dr.  
Ghia Model . . . . . \$4995  
1978 MONARCH 4-dr.  
Super Sharp . . . . . \$4395

### MICHIGAN'S OLDEST FORD DEALER

1978 FAIRMONT Wagon  
6-cyl. with Air . . . . . \$4,395  
1978 CHEVETTE 4-dr.  
24,000 miles, auto. . . . . \$3,995  
1978 HORIZON 4-dr.  
front wheel drive . . . . . \$4,195  
1978 LTD WAGON  
Low price . . . . . \$2,995

### WE BUY USED CARS

1978 FAIRMONT 2-dr.  
Real gas miser . . . . . \$3,495  
1977 PINTO WAGON  
Priced right . . . . . \$2,995  
1976 AMC GREMLIN X  
2-dr. automatic . . . . . \$1,995

### ASK ABOUT OUR 12 MO./ 12,000 MILE WARRANTY

### TRUCKS

1979 RANCHERO GT  
33,000 miles, with air . . . . . \$4,695  
1978 FORD F-150  
6 cyl. auto . . . . . \$3,995  
1978 FORD F-100  
One owner . . . . . \$3,995

### TRANSPORTATION SPECIALS

1972 PLYMOUTH  
1973 OLDSMOBILE  
1974 FORD F-100

### We Buy Used Cars & Trucks At Michigan's Oldest Ford Dealer

### PALMER FORD

Used Car Lot Open  
Mon. & Thurs. 9:00  
Saturday 11:00  
CHELSEA 475-1800  
10

### FAIST SPRAGUE BUICK-OLDS, INC.

Special of the Week  
1976 OLDS  
VISTA CRUISER  
STATION WAGON

8 PASSENGER  
ONLY

\$2995

1980 BUICK Skylark Limited  
4-Dr. . . . . \$6495  
1978 CHEVROLET Caprice 4-dr.  
Sharp . . . . . \$4195  
1978 DATSUN 810 4-Dr.  
Station Wagon . . . . . \$4995  
1978 FORD PINTO Station Wagon  
Auto . . . . . \$3195

### ALSO A FINE SELECTION OF PUCH MOPEDS AT A SPECIAL SAVINGS.

Mon. & Thurs. 8-9 p.m.  
Tues.-Wed.-Fri. 8-5:30 p.m.

475-8664

### FAIST SPRAGUE BUICK-OLDS, INC.

1500 SOUTH MAIN ST.  
CHELSEA

1989 CORVETTE 350 . . . . . 350 h.p.  
4-speed convertible, low mileage,  
Michelin tires, new exhaust, extra  
wheels. Asking \$5,700. Call 475-1371  
M-F, evenings 1 (517) 332-7041, ask  
for Steve. x81f

1978 IMPALA FOR SALE-body fair,  
engine very good. For more infor-  
mation call 665-8078 after 6 p.m. x10

## Automotive 1

### Complete Body Shop Service

FREE ESTIMATES  
Contact Walter Steinhilb  
Formerly of Westland Collision

### Faist - Sprague Buick - Olds, Inc.

475-8664

1968 JEEP ROADSTER-Limited Edition,  
soft top and hard top, nearly  
new tires, needs work, \$950. Ph.  
475-7359. x10  
1970 CHEVY STATION WAGON,  
Kingswood. Exceptionally good.  
\$295. Ph. 475-9965. 10  
1947 RESTORED WILLYS JEEP. Good  
condition. \$1,800. Ph. 475-9383. x11-2

### BODY SHOP

COMPLETE FULL TIME  
Estimates Available

### PALMER FORD

222 S. Main 475-1301  
401f

## Motorcycles 1a

'75 KAWASAKI motorcycle K-Z 400.  
Twin cylinder, 4 stroke, 9,000  
miles. Price \$700. Must sell. 416 1/2 S.  
Main, Chelsea. x10  
FOR SALE — '78 Yamaha 650,  
like new, 3,000 miles, extras. First  
\$1,500 takes it. Ph. 475-8575 after 6  
p.m. x31f

## Farm & Garden 2

FREEZER CORN READY this week, not  
available next week. Salyer's  
Market, 1181 Pierce Rd. or call  
475-7185. x10  
FOR SALE: Half runner and fall  
beans. Corner of McKernan and  
M-52, just south of I-94. x10  
FRESH SWEET CORN for table or  
freezer. Call Eric Inglis, 475-1662. x11-2

ONE NO. 5 OLIVER corn picker  
and 2 running gears for sale. Ph.  
475-8641. x11-2  
FOR SALE-Prime feeder pigs. Ph.  
426-4994. x11-2  
MICHIGAN CERTIFIED wheat seed,  
2 varieties, Abe or Arthur. Treated  
with Vita-Vex 200. Brolec Farms,  
Britton, Mich. 49229. Ph. (517)  
451-4010 or 423-5663. x12-3

BLUEBERRIES — U-pick. For picking  
information phone Zabinsky  
Blueberry Farm, 11024 Beach Rd.,  
Dexter 426-3569. 81f

FEED FOR PETS & LIVESTOCK —  
Softener salt, quantity prices, farm  
supplies. Boyce Feed, 8275 Jefferson  
Rd., Brooklyn, Mich. Ph. (517)  
592-5627 or (517) 592-2700. Dawn. x441f

BLACK DIRT, top soil, fill dirt, sand  
and gravel. Ph. 475-2722, days;  
475-2596 after 6 p.m. C. L. Broderick  
& Son. x451f

BLUEBERRIES. Sunshine Blueberry  
Farm—60 cents per pound, as low  
as 50 cents in quantity. 10401 Beach  
Rd., Dexter, 8:30 a.m. to 5 p.m. Bring  
pails and water. 426-2900 picking in-  
fo. x13-6

BLACK DIRT for sale — Tested and  
proven excellent for lawns,  
gardens and flower beds. 6 yards  
delivered, \$40. Ph. 428-7884. x91f

## Recreation Eqpt. 3

1979 BAJA JET BOAT-18 ft., ex-  
cellent condition. Ph. 426-4452. x10

BMX BIKE, Supergoose II, trimmed  
in blue and yellow, fully chromoly  
frame and forks, pads, gold stem,  
stainless seat post and handlebars.  
Haro number plate. 7 months old.  
Like new. Will sell for \$240 or best of-  
fer (was \$350 new). Rob McDowell.  
Ph. 475-7312 after 5 p.m. x10

TENT TRAILER for sale — \$220.  
Ph. 475-7791. x10-2

24 FT. HARRIS FLOAT BOAT —  
Built-in seat for at least 12 people,  
canopy top with 18 h.p. Evinrude  
Motor, electric start. Excellent con-  
dition. \$2,500. Ph. 1-498-2816. x11-3

## For Sale 4

FOR SALE-Rocking chair, dark pine  
trim. Early American, floral  
upholstery in beige, green, brown.  
\$35. Ph. 475-7134. x11-2

RANGER WOOD BURNING fireplace  
Insert with blower adapted for  
wide fireplace. Also has cooking sur-  
face. Used only three months.  
Reduce heating costs this winter. Call  
475-1017. x12-3

## Sears Garden Tractor

For Sale

• 12 horse power  
• 42" cut  
• Snow Plow

\$950.00

Call Weber Homes

475-2828 475-2734

SEE US for transit mixed concrete.  
Klump Bros. Gravel Co. Phone  
Chelsea 475-2530, 4920 Loveland Rd.,  
Grass Lake, Mich. x401f

FOR SALE — Overhead gas tank, 300  
gallons, 1 year old, \$240. Ph.  
475-7791. x10-2

BARGAIN SALE-Everything recon-  
ditioned and can be seen running.  
Air conditioner, washing machines,  
clothes dryers, 15 cu. ft. deep  
freezer, chest-type, dining room  
chairs and tables, buffets, bathroom  
vanities, gas and electric stoves,  
China cabinets, buffet tables and  
four chairs sold as set, like new. Lots  
of other things. Open daily, 7997,  
Grand, Cexter. 426-3355 persistent-  
ly. x10

## For Sale 4

### CARPETING

Discontinued numbers, ends of rolls,  
in many colors and sizes at cut rate  
prices.  
Nearly 100 pieces to select from.

### MERKEL BROS.

ASHLEY WOODSTOVES — Hackney  
Hardware, Dexter. Ph. 426-4009.  
x211f

### BUILDERS

For \$12,600 you can pour your own  
basements and other people's, too. I  
have a complete set of SIMPLEX  
POURED WALL FORMS for sale.  
Everything you need to go into  
business. Call

### WEBER HOMES

475-2828 475-2734  
441f

WOMEN love HOST for carpet clean-  
ing. It's faster, easier than sham-  
poo and makes carpets new again.  
Rent the HOST machine. Merkel  
Home Furnishings, Chelsea,  
475-8621. x10

WARDS 11 h.p. riding lawn mower,  
2 years old, new battery, \$750. Ph.  
475-7359. x10

WARDS 1/2 h.p. AIR COMPRESSOR  
and tank, oilless diaphragm, 40  
psi, \$125. Ph. 475-7359. x10

INTERNATIONAL 500 Carver Load-  
er. 5-foot bucket, overhauled gas  
engine, \$3,500/offers. Ph. 475-7159. x10

BEATEN down carpet paths go when  
Blue Lustre arrives. Rent electric  
shampooer, \$2. Chelsea Hardware. 10

110,000 BTU Chrysler Air Temp  
fuel oil furnace, \$75. Ph. 426-4556. x10

### FIREWOOD

Seasoned hardwood

Red and white oak, ash.

Special early season prices.

Ph. 475-1505, Evs.

## Garage Sale 4b

WILL CLEAN UP your leftover garage  
sale items. No money involved.  
Ph. (313) 449-4931. x12-4

GARAGE SALE-Clothes, lamps, storm  
windows, much more. 195 S. Freer,  
Friday and Saturday, Aug. 14-15.  
x10

GARAGE SALE-17115 Waterloo Rd.,  
3 miles from Chelsea. Household  
items, furniture, children's toys,  
good quality. Friday and Saturday,  
Aug. 14-15, 9 a.m. to 5 p.m. x10

3-FAMILY GARAGE SALE-Antiques,  
clothing, books, dishes, furniture,  
much more. Thurs., Aug. 13 thru Sun-  
day, Aug. 16, 9 a.m. to 4 p.m. No early sales.  
314 E. Middle, Chelsea. x10

GARAGE SALE-Saturday, Aug. 15,  
9 a.m. to 6 p.m. 12835 Waterloo  
Rd. between Island Lake Rd. and  
Werkner Rd. Third house on  
Waterloo from Island Lake Rd. 2  
wood stoves, bikes, furniture, uten-  
sils, motors, clothing and many other  
miscellaneous items. x10

GARAGE SALE-1008 Fahrner Rd.,  
Sylvan Center, Friday, Saturday,  
Aug. 14-15, 8 a.m. to 3 p.m. Lots of  
good clothes, 25 cents to 50 cents,  
and many other miscellaneous. x10

GARAGE SALE-Thursday and Friday,  
Aug. 13, 14, 9 to 5. 408 Wilkinson  
St. x10

MULTI-FAMILY SALE-Aug. 14-15,  
10 a.m. to 5 p.m. 13204 Luick Drive  
(service drive for I-94 between Freer  
Rd. and Fletcher Rd., off Old US-12),  
Chelsea. 2 clarinets, accordion,  
metal clothes cabinet, metal shelves,  
bikes (1-10 speed 24" boys), many  
miscellaneous items. x10

YARD SALE-Friday, Aug. 14, Saturday  
Aug. 15, 9 a.m. to 5 p.m. 5195  
Westbury Rd., off Island Lake Rd. 2  
air conditioners, couch and chair,  
glassware, trolling motor, pick-up  
car, motorcycle for parts, apartment  
size stove and much, much more. x10

YARD SALE-Tuesday through Sunday,  
10-6. 315 W. Middle, Chelsea. 2  
electric motors, 1/6 horsepower, set-  
up board, stomach exercise board,  
tires and Dodge rims, 15x16, 14" tires,  
15" tire and rim for Ford, cob to  
camper cushion, auto fade controls,  
quick disconnect for CBs and tape  
players, 8-track tapes, new cabinet  
knobs and handles, lamps, clothes,  
etc. x10

GARAGE SALE-Friday, Aug. 14 only.  
9 a.m. to 4 p.m. Knick Knacks,  
toys, girls clothing, size 5-6-7,  
household goods. 227 Jefferson St.  
x10

GARAGE SALE-Lanewood, Chelsea.  
Riding lawn mower, HO train set,  
bicycles, clothing, furniture. Aug. 14  
and 15, 9 a.m. to 4 p.m. 25 Sycamore  
Dr., Chelsea. x10

5-FAMILY YARD SALE-Wed. through  
Sat., Aug. 12-13-14-15, 10 a.m. to 5  
p.m. Saturday, 10 a.m. to 2 p.m.  
12999 Island Lake Rd., Chelsea. Ping  
pong table, cracheted afghan with  
matching pillows, clothes, toys,  
much, much more. x10

GARAGE SALE-24 Sycamore Dr.,  
Lanewood, Chelsea. Thurs., Fri.  
Sat., Aug. 13-14-15, 9 a.m. to 5 p.m.  
Motor generator, coronet, antique  
books and miscellaneous paper-  
backs, clothing, many miscellaneous  
articles. x10

ANTIQUE & GARAGE SALE, Friday  
and Saturday, Aug. 14 and 15, 9  
a.m. to 5 p.m. 13940 Old US-12 E.,  
Chelsea. Polaroid camera, 1 8-gallon  
kraut crock, 2 wooden file cabinets,  
steel outdoor chaise lounge frame, 1  
large garbage can, tape recorder, 2  
ceiling light fixtures with shades, 1  
bathroom light fixture with shade,  
10-cup automatic stainless steel per-  
culator, choir organs, 2 small girls  
bicycle, lots of books, 2 beds, oak  
handled weed trimmer, desk, oak  
pump organ, 1 horse drawn sleigh,  
wicker pieces, 2 treadle sewing  
machines, butter churn crock with  
dragonfly design, antique clocks and  
lots of lovely collectibles. Many more  
things too numerous to mention. x10

## CLASSIFIED

### ADVERTISING RATES

20 words or less . . . . . \$1.00  
Over 20 words, 5c per word  
(When payment accompanies order;  
add 75c if charged)

### CARD OF THANKS

50 words or less . . . . . \$2.50  
Over 50 words 5c per word  
(When payment accompanies order;  
add 75c if charged)

Deadline for ads in  
classified section is noon  
Saturday. Copy received be-  
tween noon Saturday and  
noon Monday may appear  
under a separate heading on  
another page.

### \$1.00 charge for tear- sheets and duplicate in- voice on any ad under \$5.00.

Any change or cancellation  
in advertising made after  
noon Saturday may not ap-  
pear in that week's issue.

All advertisers should check their  
ad the first week. The Standard  
cannot accept responsibility for  
errors on ads received by  
telephone but will make every ef-  
fort to make them appear cor-  
rectly. Refunds may be made only  
when erroneous ad is cancelled  
after the first week that it ap-  
pears.

## Antiques 4c

THE OAKS ANTIQUES, 5041 Dexter-  
Pinckney Rd. Country antiques, ac-  
cessories, reproduction tin, lighting,  
stoneware. Always interested in  
buying your antiques. Wednesday  
through Saturday 11 to 5, Sunday 1 to  
5. Ph. 426-8106. x81f

## The Collector's Item

SORRY we'll be closed at 4:00 Friday,  
Aug. 14 and all day Saturday, Aug.  
15. We'll be in Mason, Mich. for an  
antique show. We'll be open again at  
9:30 Tuesday, Aug. 18th. Thank you.  
D. C. Boyer  
x10  
ANN ARBOR-THE ANTIQUES MARKET  
Sunday, Aug. 16, 5055 Saline-Ann  
Arbor Rd., Exit 175 off I-94, 275  
dealers. Everything guaranteed.  
"Early Birds" welcome 5 a.m. x10

## Real Estate 5

### WATERLOO REALTY

PERFECT RETREAT with lake access to  
two lakes. Furnished one-bedroom  
cottage hidden from road by dense  
woods. Large living area. Enclosed  
sleeping porch. Garage. Leased land  
from Waterloo Rec. Area. \$18,500.  
Terms possible.  
SUGAR LOAF LAKEFRONT—Hilltop  
one-bedroom cottage, can be ex-  
panded. Partial basement has  
walkout feature with patio doors.  
New 2-car garage. \$39,900. Land  
contract possible.

WATERLOO REC AREA—2,300 sq. ft.  
home, has 3 large bedrooms, office-  
den-hobby room (or 4th bedroom),  
1 1/2 baths, pretty open staircase in  
central foyer, fireplace in living  
room, formal dining room, large  
bright kitchen, full basement.  
Workshop attached to garage, small  
barn and corral. On 10 acres across  
from State Land. 15 miles from  
Chelsea. Grass Lake schools.  
\$8,950.00.

TWO PARCELS—1 acre each in  
Village of Waterloo, overlooking mill  
pond race. Chelsea schools. Owner  
will sacrifice both for \$15,000 cash  
(limited time).

22 ACRES in Waterloo Rec  
Area—Lovely wooded building site  
at road front. Much of this land is  
marsh but has produced good crops  
of marsh hay. Excellent hunting  
area. Grass Lake schools. \$22,500.  
Land contract possible with \$5,000  
down.

## WATERLOO REALTY

355 Clear Lake  
JOANN WARYWODA, BROKER

Phone 475-8674

Evenings and Sundays  
Carol Warywoda 475-2377  
Sue Lowe 1-517-522-5252  
x101f

## HEAVILY WOODED

Residential building sites—all oak  
and maple. Chelsea schools.  
Underground utilities. Close to lakes  
& private golf course. In established  
area of very nice homes. Asphalt  
county maintained road, presently  
under construction. Reserve your lot  
now with a 10% escrowed deposit.  
Substantial price reductions on  
reserved lots. Land contract terms at  
10%.

Directions: I-94 west to Chelsea exit,  
take M-52 north to Chelsea approxi-  
mately 1 mile to Werkner Rd., follow  
blacktop approximately 4 miles to  
Rambling Oaks sign on right.

10 of these exceptional 1 acre-plus  
wooded lots will be available.

475-7437

10-acre parcels also available 441f

## Want Ad

### Classifications

Automotive . . . . . 1

Motorcycles . . . . . 1a

Farm & Garden . . . . . 2

(Equipment, Livestock, Feed)

Recreational . . . . . 3

Equipment (Boats, Motors, Mobile Homes,  
Snowmobiles, Sports Equipment)

For Sale (General) . . . . . 4

Auction . . . . . 4a

Garage Sales . . . . . 4b

Antiques . . . . . 4c

Real Estate . . . . . 5

(Land, Homes, Cottages)

Animals, Pets . . . . . 6

Lost & Found . . . . . 7

Help Wanted . . . . . 8

Situation Wanted . . . . . 8a

Babysitter . . . . . 9

Wanted . . . . . 10

Wanted To Rent . . . . . 10a

For Rent . . . . . 11

(Houses, Apartments, Land)

Misc. Notices . . . . . 12

Bus. Services . . . . . 13

Financial . . . . . 14

Bus. Opportunity . . . . . 15

Card of Thanks . . . . . 16

In Memoriam . . . . . 17

Legal Notices . . . . . 18

## Real Estate 5

### FRISINGER

NEW LISTING — 2.4 acres located 15  
min. west of Ann Arbor. Chelsea  
schools, 4 bedrooms, 2,400 sq. ft.,  
Vermont wood burner, dining  
room, 2-car garage. \$79,900.

LAND CONTRACT — Beautiful large



# LITTLE WANT ADS! BIG PLUSES FOR BIG RESULTS!

## For Rent 11

ROOMS by day, week or month. Excellent for the single man or retiree. Sylvan Hotel, Chelsea, Ph. 475-2911. x31ff

FOR RENT — Fair Service Center for meetings, parties, wedding receptions, etc. Weekdays or weekends. Contact John Wellnitz, phone 475-1518. x31ff

CAR RENTAL by the day, week, and month. Full insurance coverage, low rates. Call Lyle Christwell at Palmer Motor Sales. 475-1301. x25ff

VILLAGE APARTMENTS — 2-bedroom apartment with carpeting, air conditioning. Kitchen with range, refrigerator and garbage disposal. Laundry facilities available. No pets. For information Ph. 475-9253. x48ff

STOCKBRIDGE AREA — 3-bedroom home for rent. Full basement, 2 baths on 5 acres. \$375 per month. Security plus references. Ph. 517-851-7152. x10-2

2-BEDROOM HOUSE on Portage Lake, Jackson Co. Completely furnished. Sept. to June, \$250 per mo. Security deposit required. Ph. (517) 596-2056. x10-2

FOR RENT—Chelsea, 2-bedroom apartment close to town. Older couple preferred. No pets. Ph. 475-1647. x10

## RENTAL ASSISTANCE

If you are looking for an apartment/house to rent or if you need help renting an apartment/house phone:

CHUCK WALTERS REALTOR  
475-2882 or 475-2808 x12-3

HOUSE FOR RENT—Furnished, modern, 2-bedroom lakefront with attached garage. 20 minutes from Chelsea, Little Wolf Lake. \$300 month, Sept. thru May. Call 973-2255 or (517) 522-5323. x12-3

FOR RENT—Year-round lakefront cottage at Cavanaugh Lake. References required. Married couple only. Ph. 475-8469. x10ff

RENTAL—Year-round cottage. Big Portage Lake, Jackson county. 2-3 bedrooms, fieldstone fireplace. \$330 per month. Ph. 475-2767 or leave message at 996-1717. x11-2

1-BEDROOM unfurnished apartment for rent in older duplex near downtown Chelsea. \$250 per month plus electricity, water and trash. Call 475-8260 after 7 p.m. x10

3-BEDROOM HOUSE for rent, 12 miles southwest of Chelsea. Ph. (313) 428-7573. x11-2

ROOM FOR RENT in large quiet country home. Kitchen privileges. Call before 2:30 p.m., 475-9662. x10

FOR RENT—2-bedroom apartment, heat furnished. Adults only and no pets. Ph. 475-7360. x11-2

PERSON EFFICIENCY APT. in Chelsea Village. Available Aug. 15. \$210 per month. Phone Chuck Walters, realtor, 475-2882 or 475-2808. x10-2

AMERICAN LEGION HALL Rental—\$100-\$175. Ph. Lena Behnke, 475-9231, evenings and week-ends. x41ff

FOR RENT—Big Portage Lake, year round 2-bedroom home. Den, fireplace, carpeting, appliances. \$390 per month. Ph. 1-(517) 596-2714. x11-2

## Misc. Notice 12

### NOTICE

Anyone with any information regarding the whereabouts of H. YOUNG who lived at 18162 Stout St., in Detroit and then moved to the Chelsea area, please write: Thelma Milton (Henderson), 149 Barney Blvd., Battle Creek, Mich. 49107, or phone 1-(616) 962-0048 collect, or phone The Chelsea Standard, 475-1371. x2ff

ANTIQUE CAR OWNERS interested in participating in the Chelsea Fair Parade, Aug. 29, should contact Matt Harker, 475-2888 or Laverne Harker. x12-4

## Misc. Notice 12

### SPOTS OPEN FOR FALL BOWLERS

Men - Women - Mixed  
Youth Leagues - Every Sat. A.M.  
Call 475-8141 x16-10

### WANTED: League Bowlers

Spots open for Fall Leagues  
MEN - WOMEN - MIXED  
Youth Leagues Every Sat. A.M.  
Call 475-8141 x17-9

## Bus. Services 13

### General

FREE FISHER PRICE and other brand name toys and gifts. Have a Tops in Toys home party. Or, if interested in becoming a dealer, phone 426-8334 and ask for Terri. x13-4

JIM W. FRENCH  
Small Dump Trucking  
SAND - GRAVEL - STONE  
Ph. Chelsea 475-1173 x21ff

KEITH HAAB grain hauling. Ph. 475-9457. x10-3

KIRBY SALES & SERVICE available in Chelsea. Ph. 475-2515. x3ff

LOCKWORKS — Locks repaired, rekeyed, keys made. Ph. 475-8328. x32ff

McCulloch  
Portable Generators  
Chain Saws

WE SELL, SERVICE  
SHARPEN AND TRADE

Chelsea Hardware  
PIANO TUNING and repair. Qualified technician. Call Ron Harris. 475-7134. x43ff

YOUR BEAUTY SALON  
8066 Main St., Dexter  
Ph. 426-8878

WELLA — KMS — ALOE-VERA Products  
Professional Ear Piercing  
Uniperm — Foam Waves

Men's & Women's Hair Styling  
BARB WITTMAN, Owner-Operator  
DEBBY (Quinn) PHILBRIN, Stylist x48ff

Carpentry/Construction  
BARN SPECIALISTS — Pole barns, 2-story barns, garages and low cost commercial space as kits or installed. Very reasonable. Ph. 231-1728, Branstock. x8-4

CARPENTRY WORK — Remodeling, siding, roofing, cement work, reasonable rates. Call Jim Hughes at 475-2079 or 475-2582. x14ff

J. R. CARRUTHERS  
LICENSED  
RESIDENTIAL BUILDER  
CUSTOM HOMES  
ADDITIONS/FIREPLACES  
PATIOS  
ROOFING/SIDING/REPAIRS

475-7234  
CHELSEA x12-4

## Bus. Services 13

### Carpentry/Construction

Custom Built Homes  
Oh! We Remodel too  
U—can count on us

N—o Job Too Small  
T—rim Inside and Out  
R—ough-in Only if

Y—ou want to Finish  
S—iding Aluminum, 5" Gutters  
I—mmediate Attention

D—ALE COOK & CO.  
E—stimates, Free

BUILDERS  
Please Call  
475-9153  
DALE COOK x17ff

Norval R. Menge  
Builder  
CUSTOM BUILT HOMES  
ADDITIONS,  
REMODELING  
GARAGES AND POLE BARNs

We also do—  
LIGHT HAULING  
BACKHOLE WORK  
GENERAL REPAIRS

all our work fully guaranteed  
CALL FOR FREE ESTIMATES  
475-1005 x44ff

R. L. BAUER  
Builders  
LICENSED AND INSURED  
Custom Building  
Houses — Garages  
Pole Barns  
Roofing — Siding  
Concrete Work  
FREE ESTIMATES  
Call 475-1218 x3ff

RON MONTAGE  
CONSTRUCTION  
(RJM, INC.)

Full carpentry services  
(rough and finish)  
Additions, remodeling and repairs  
Concrete  
Roofing and siding  
Cabinets and Formica work  
Metal farm buildings  
Grain storage bins  
Excavating and trenching

QUALITY WORKMANSHIP  
FREE ESTIMATES  
Ph. 662-6126  
or  
475-1080 x19ff

Solar Construction  
SOLAR DESIGN

Construction Services. New home planning, greenhouses, additions, sunspaces, space heaters, hot water heaters. Years of experience.  
Ph. 231-1728 x8-4

Excavating  
SAND GRAVEL  
KLINK  
EXCAVATING

Bulldozer — Backhoe  
Road Work — Basements  
Trucking — Crane Work  
Top Soil — Demolition  
Drainfield — Septic Tank  
Trenching, 5" up  
Industrial, Residential, Commercial  
CALL 475-7631 x13ff

CASH FOR LAND CONTRACTS  
Any type property, anywhere  
in Michigan. 1-800-292-1550  
Let National Acceptance Co.

Excavating  
SAND GRAVEL  
KLINK  
EXCAVATING

Bulldozer — Backhoe  
Road Work — Basements  
Trucking — Crane Work  
Top Soil — Demolition  
Drainfield — Septic Tank  
Trenching, 5" up  
Industrial, Residential, Commercial  
CALL 475-7631 x13ff

CASH FOR LAND CONTRACTS  
Any type property, anywhere  
in Michigan. 1-800-292-1550  
Let National Acceptance Co.

Excavating  
SAND GRAVEL  
KLINK  
EXCAVATING

Bulldozer — Backhoe  
Road Work — Basements  
Trucking — Crane Work  
Top Soil — Demolition  
Drainfield — Septic Tank  
Trenching, 5" up  
Industrial, Residential, Commercial  
CALL 475-7631 x13ff

CASH FOR LAND CONTRACTS  
Any type property, anywhere  
in Michigan. 1-800-292-1550  
Let National Acceptance Co.

Excavating  
SAND GRAVEL  
KLINK  
EXCAVATING

Bulldozer — Backhoe  
Road Work — Basements  
Trucking — Crane Work  
Top Soil — Demolition  
Drainfield — Septic Tank  
Trenching, 5" up  
Industrial, Residential, Commercial  
CALL 475-7631 x13ff

CASH FOR LAND CONTRACTS  
Any type property, anywhere  
in Michigan. 1-800-292-1550  
Let National Acceptance Co.

Excavating  
SAND GRAVEL  
KLINK  
EXCAVATING

Bulldozer — Backhoe  
Road Work — Basements  
Trucking — Crane Work  
Top Soil — Demolition  
Drainfield — Septic Tank  
Trenching, 5" up  
Industrial, Residential, Commercial  
CALL 475-7631 x13ff

CASH FOR LAND CONTRACTS  
Any type property, anywhere  
in Michigan. 1-800-292-1550  
Let National Acceptance Co.

Excavating  
SAND GRAVEL  
KLINK  
EXCAVATING

Bulldozer — Backhoe  
Road Work — Basements  
Trucking — Crane Work  
Top Soil — Demolition  
Drainfield — Septic Tank  
Trenching, 5" up  
Industrial, Residential, Commercial  
CALL 475-7631 x13ff

CASH FOR LAND CONTRACTS  
Any type property, anywhere  
in Michigan. 1-800-292-1550  
Let National Acceptance Co.

Excavating  
SAND GRAVEL  
KLINK  
EXCAVATING

Bulldozer — Backhoe  
Road Work — Basements  
Trucking — Crane Work  
Top Soil — Demolition  
Drainfield — Septic Tank  
Trenching, 5" up  
Industrial, Residential, Commercial  
CALL 475-7631 x13ff

CASH FOR LAND CONTRACTS  
Any type property, anywhere  
in Michigan. 1-800-292-1550  
Let National Acceptance Co.

Excavating  
SAND GRAVEL  
KLINK  
EXCAVATING

Bulldozer — Backhoe  
Road Work — Basements  
Trucking — Crane Work  
Top Soil — Demolition  
Drainfield — Septic Tank  
Trenching, 5" up  
Industrial, Residential, Commercial  
CALL 475-7631 x13ff

CASH FOR LAND CONTRACTS  
Any type property, anywhere  
in Michigan. 1-800-292-1550  
Let National Acceptance Co.

Excavating  
SAND GRAVEL  
KLINK  
EXCAVATING

Bulldozer — Backhoe  
Road Work — Basements  
Trucking — Crane Work  
Top Soil — Demolition  
Drainfield — Septic Tank  
Trenching, 5" up  
Industrial, Residential, Commercial  
CALL 475-7631 x13ff

CASH FOR LAND CONTRACTS  
Any type property, anywhere  
in Michigan. 1-800-292-1550  
Let National Acceptance Co.

Excavating  
SAND GRAVEL  
KLINK  
EXCAVATING

Bulldozer — Backhoe  
Road Work — Basements  
Trucking — Crane Work  
Top Soil — Demolition  
Drainfield — Septic Tank  
Trenching, 5" up  
Industrial, Residential, Commercial  
CALL 475-7631 x13ff

CASH FOR LAND CONTRACTS  
Any type property, anywhere  
in Michigan. 1-800-292-1550  
Let National Acceptance Co.

## Bus. Services 13

### Excavating

LITTLE WACK  
EXCAVATING

Basement — Drainfields  
Bulldozing — Digging  
Snow Removal — Tree Removal

LICENSED AND INSURED  
Paul Wackenhut  
Ph. 428-8025 x21ff

Landscaping/Outdoor Maint.  
BLACK DIRT, top soil, fill dirt, sand  
and gravel. Ph. 475-2722, days;  
475-2596 after 6 p.m. C. L. Broderick  
& Son. x44ff

LAWN  
MAINTENANCE  
BUILDING  
MAINTENANCE  
SMALL  
LANDSCAPING

RICHARD SMITH  
475-8984 after 5 p.m. x10ff

Repairs/Improvements  
ALUMINUM WELDING

Welding of boats, outboard motors,  
lawn mower, and chain saw parts,  
etc. Also, other types of welding,  
brazing and burning — aluminum,  
steel, stainless steel, cast iron.

Dale Richardson  
475-7462 x9ff

BRICK MASON — Dennis Garen,  
Ph. 475-2584. Brick and block  
work. Fireplaces, chimney repair,  
tuck pointing and stone work. x11ff

LEONARD REITH  
Master Plumber  
Licensed Electrician  
Hot Water Heat

18238 N. Territorial  
Rd.  
Chelsea, Mich. 48118  
Phone: 475-2044 x21ff

LET GEORGE DO IT!  
HOME REPAIR AND MAINTENANCE  
SERVICE  
PHONE 475-8903

GEORGE ELLENWOOD  
563 McKinley St.  
Chelsea Mich. x52ff

PATCHING AND PLASTERING. Call  
475-7489. x33ff

Why hire FOUR  
contractors  
when ONE will do?  
HILLTOP, INC.

PLUMBING - HEATING - ELECTRICAL  
EXCAVATING - SEPTIC - DRAINFIELDS  
Do - It - Yourselfer Shop with advice.  
M thru F . . . 8:00 A.M. - 5:00 P.M.  
Sat. . . . . 8:00 A.M. - 12:00 P.M.  
475-2949  
8316 Werkner Rd.  
Chelsea, MI 48118 x31ff

Telephone your club news  
to 475-1371

Excavating  
SAND GRAVEL  
KLINK  
EXCAVATING

Bulldozer — Backhoe  
Road Work — Basements  
Trucking — Crane Work  
Top Soil — Demolition  
Drainfield — Septic Tank  
Trenching, 5" up  
Industrial, Residential, Commercial  
CALL 475-7631 x13ff

CASH FOR LAND CONTRACTS  
Any type property, anywhere  
in Michigan. 1-800-292-1550  
Let National Acceptance Co.

Excavating  
SAND GRAVEL  
KLINK  
EXCAVATING

Bulldozer — Backhoe  
Road Work — Basements  
Trucking — Crane Work  
Top Soil — Demolition  
Drainfield — Septic Tank  
Trenching, 5" up  
Industrial, Residential, Commercial  
CALL 475-7631 x13ff

CASH FOR LAND CONTRACTS  
Any type property, anywhere  
in Michigan. 1-800-292-1550  
Let National Acceptance Co.

Excavating  
SAND GRAVEL  
KLINK  
EXCAVATING

Bulldozer — Backhoe  
Road Work — Basements  
Trucking — Crane Work  
Top Soil — Demolition  
Drainfield — Septic Tank  
Trenching, 5" up  
Industrial, Residential, Commercial  
CALL 475-7631 x13ff

CASH FOR LAND CONTRACTS  
Any type property, anywhere  
in Michigan. 1-800-292-1550  
Let National Acceptance Co.

Excavating  
SAND GRAVEL  
KLINK  
EXCAVATING

Bulldozer — Backhoe  
Road Work — Basements  
Trucking — Crane Work  
Top Soil — Demolition  
Drainfield — Septic Tank  
Trenching, 5" up  
Industrial, Residential, Commercial  
CALL 475-7631 x13ff

CASH FOR LAND CONTRACTS  
Any type property, anywhere  
in Michigan. 1-800-292-1550  
Let National Acceptance Co.

Excavating  
SAND GRAVEL  
KLINK  
EXCAVATING

Bulldozer — Backhoe  
Road Work — Basements  
Trucking — Crane Work  
Top Soil — Demolition  
Drainfield — Septic Tank  
Trenching, 5" up  
Industrial, Residential, Commercial  
CALL 475-7631 x13ff

CASH FOR LAND CONTRACTS  
Any type property, anywhere  
in Michigan. 1-800-292-1550  
Let National Acceptance Co.

Excavating  
SAND GRAVEL  
KLINK  
EXCAVATING

Bulldozer — Backhoe  
Road Work — Basements  
Trucking — Crane Work  
Top Soil — Demolition  
Drainfield — Septic Tank  
Trenching, 5" up  
Industrial, Residential, Commercial  
CALL 475-7631 x13ff

CASH FOR LAND CONTRACTS  
Any type property, anywhere  
in Michigan. 1-800-292-1550  
Let National Acceptance Co.

Excavating  
SAND GRAVEL  
KLINK  
EXCAVATING

Bulldozer — Backhoe  
Road Work — Basements  
Trucking — Crane Work  
Top Soil — Demolition  
Drainfield — Septic Tank  
Trenching, 5" up  
Industrial, Residential, Commercial  
CALL 475-7631 x13ff

CASH FOR LAND CONTRACTS  
Any type property, anywhere  
in Michigan. 1-800-292-1550  
Let National Acceptance Co.

Excavating  
SAND GRAVEL  
KLINK  
EXCAVATING

Bulldozer — Backhoe  
Road Work — Basements  
Trucking — Crane Work  
Top Soil — Demolition  
Drainfield — Septic Tank  
Trenching, 5" up  
Industrial, Residential, Commercial  
CALL 475-7631 x13ff

CASH FOR LAND CONTRACTS  
Any type property, anywhere  
in Michigan. 1-800-292-1550  
Let National Acceptance Co.

Excavating  
SAND GRAVEL  
KLINK  
EXCAVATING

Bulldozer — Backhoe  
Road Work — Basements  
Trucking — Crane Work  
Top Soil — Demolition  
Drainfield — Septic Tank  
Trenching, 5" up  
Industrial, Residential, Commercial  
CALL 475-7631 x13ff

## Bus. Services 13

### Repairs/Improvements

WILKERSON  
MASONRY

RESIDENTIAL — COMMERCIAL  
BRICK — BLOCK — STONE  
FIREPLACES — CEMENT WORK  
REPAIRS

GLENN WILKERSON  
Ph. 475-1583 x21-33

Window Screens  
Repaired  
Reasonable rates  
Chelsea Hardware  
110 S. Main Ph. 475-1121 x30ff

Financial 14  
PRIVATE PARTY. Purchasers land  
contracts and mortgages. Eves. only  
475-1469. x21ff

LAND CONTRACTS PURCHASED  
Any size, any property type.  
Courteous and reliable service. Call  
Stan Henkowsky, Huron Valley  
Creative Financing Services.  
668-8595. x48ff

Card of Thanks 16  
ANNA LEHMANN

We wish to extend our heartfelt  
thanks and appreciation for the  
acts of kindness, messages of  
sympathy and beautiful floral  
offerings and memorials and food  
from our kind friends and  
neighbors and relatives during  
our recent bereavement of the  
loss of mother, grandmother and  
great-grandmother. Special  
thanks to Rosee Young, Margaret  
Hatt and others who helped with  
mothers during her brief illness.  
Thanks to the Rev. Donald Ward,  
Burghardt-Cole Funeral Chapel  
and Ladies of Salem Grove  
church for serving lunch after the  
service. May God bless you all.  
Mr. and Mrs. George Elkins  
Mr. and Mrs. Gary Seitz  
Randy and David Seitz

CARD OF THANKS  
Chelsea Lioness wish to thank  
all who participated in their recent  
Sidewalk Sale Raffle. We  
especially wish to express our  
appreciation and thanks to local  
artist Mr. Ben Bower for his  
contribution.  
The winner of the U. of M. foot-  
ball picture was Mr. Richard  
Fouty while Mr. Alex Roskowski  
won the Waterloo Farm Museum  
picture.

Legal Notices 18  
MORTGAGE SALE — Default has been  
made in the conditions of a mortgage  
made by LESLIE DAVID BLOOM and CAROLYN  
ANN BLOOM, Husband and Wife to ANN  
ARBOR MORTGAGE CORPORATION, a  
Michigan Corporation, Mortgagee, Dated  
April 7, 1975, and recorded on April 21, 1975,  
in Liber 1507, on page 818, Washtenaw County  
Records, Michigan, as assigned by said  
Mortgagee to the FEDERAL NATIONAL  
MORTGAGE ASSOCIATION, a National  
Mortgage Association, by an assignment  
dated April 13, 1975, and recorded on May 15,  
1975, in Liber 1510, on page 328, Washtenaw  
County Records, Michigan, on which mort-  
gage there is claimed to be due at the date  
hereof the sum of TWENTY THREE THOU-  
SAND NINE HUNDRED AND 76/100  
Dollars (\$23,900.76), including interest at 8%  
per annum.  
Under the power of sale contained in said  
mortgage and the statute in such case made  
and provided, notice is hereby given that  
said mortgage will be foreclosed by a sale of  
the mortgage premises, or some part of  
them, at public venue, at the Huron St. en-  
trance to the Washtenaw County Building in  
Ann Arbor, Michigan, at 10:00 o'clock A.M.,  
Local Time, on September 17, 1981.  
Said premises are situated in the City of  
Milan, Washtenaw County, Michigan, and  
are described as: Commencing at the S.W.  
corner of Lot 12 of Wilson and Warner's 2nd  
addition to the Village of Milan, as recorded  
in L. 1 of Plats, Page 17, Washtenaw County  
Records, thence NE 94.50 feet along the W.  
line of said lot, to point of beginning, thence  
continued NE 37.50 feet along W. line to NW  
corner of said lot thence deflecting 90°11'00"  
to the right 122.00 feet along the N. line of  
Lots 11 and 12, of aforesaid subdivision to  
the NE corner of Lot 11, thence deflecting  
89°49'00" to the right 37.50 feet along the E.  
line of Lot 11, thence deflecting 90°11'00"  
to the right 132.00 feet, parallel with the S. line  
of Lots 11 and 12 to point of beginning, said  
parcel being a part of Lots 11 and 12 of  
aforesaid Wilson and Warner's Addition to  
the City of Milan.  
During the six months immediately follow-  
ing the sale, the property may be redeemed.  
Dated: August 4, 1981  
FEDERAL NATIONAL  
MORTGAGE ASSOCIATION  
Assignee of Mortgagee  
GEORGE E. KARL,  
Attorney for Assignee of Mortgagee  
1475 Fenwick Building  
Detroit, Michigan 48226  
Aug. 4-11-18-25

## Legal Notices 18

### STATE OF MICHIGAN

In the District Court for the 14th Judicial  
District  
GENERAL CIVIL ACTION  
File No. CV 14-341-0079  
WILLIAM J. HAFNER, Plaintiff,  
vs.  
DENNIS BROWN, Defendant.

ORDER TO ANSWER



## Legal Notices

**MORTGAGE SALE**—Default having been made in the terms and conditions of a certain mortgage made by JERRY C. R. NAGHI, a single man of Warren, Michigan, Mortgagee, to Northeast Catholic Credit Union, a Michigan Credit Union Corporation, Mortgagee, dated the 30th day of May, 1979, and recorded in the office of the Register of Deeds for the County of Washtenaw, Michigan, in Liber 1711 of Washtenaw County Records, on page 792, on which mortgage there is claimed to be due, at the date of this notice, for principal and interest, the sum of \$247,598.80.

And no suit or proceedings at law or in equity having been instituted to recover the debt secured by said mortgage or any part thereof, Now, therefore, by virtue of the power of sale contained in said mortgage, and pursuant to the statute of the State of Michigan in such case made and provided, notice is hereby given that on Thursday the 24th day of September, 1981 at 10:00 o'clock a.m. Local Time, said mortgage will be foreclosed by a sale at public auction, to the highest bidder, of the premises described in said mortgage, or so much thereof as may be necessary to pay the amount due, as aforesaid, on said mortgage, with the interest thereon at nine and three-quarters per cent (9-3/4%) per annum and all legal costs, charges and expenses, including the attorney fees allowed by law, and also any sum or sums which may be paid by the undersigned, necessary to protect its interest in the premises. Which said premises are described as follows:

All those certain piece or parcels of land situate in the City of Ann Arbor in the County of Washtenaw and State of Michigan, and described as follows, to-wit:

Parcel 1: Commencing at the West 1/4 corner of Section 2, Town 3 South, Range 6 East, Washtenaw County, Michigan, described as follows: Beginning at the West 1/4 corner of said Section 2, thence along said East line northerly deflecting 89°11' to the left 108.44 feet for a place of beginning; thence westerly deflecting 90°00' to the left 143.32 feet; thence northeasterly deflecting 100°08' to the right 396.35 feet to the Southeast line of Washtenaw Avenue, thence along said South line southeasterly 35.00 feet to the East line of the West 1/4 of the Northwest 1/4 of Section 2, thence along said East line southerly 370.45 feet to the place of beginning, being a part of the West 1/4 of the Northwest 1/4 of Section 2, excepting therefrom the following described land: Commencing at the Southwest corner of Lot 1, Pittsfield Plaza, a recorded plat, thence North 82°22' West 314.40 feet for a place of beginning; thence continuing in the aforementioned course 104.8 feet to the southerly right of way line of Washtenaw Avenue 35 feet to the easterly R.O.W. line of the Huron Parkway; thence southerly along the easterly R.O.W. line of the Huron Parkway to a point, said point being the intersection of the easterly R.O.W. line of Pittsfield Plaza Service Drive extended; thence easterly along said extended R.O.W. line to the place of beginning, as recited in Quit Claim Deed from Howard Lazar and Gloria Lazar, his wife, and Richard Lazar and Jean Lazar, his wife, to City of Ann Arbor, a Michigan Municipal Corporation, dated October 27, 1980 and recorded November 9, 1980 in Liber 1008, page 419, Washtenaw County Records.

Parcel 2: Cot 1 of Pittsfield Plaza, a subdivision of part of Section 2, Town 2 South, Range 6 East, City of Ann Arbor, Washtenaw County, Michigan; according to the plat thereof as recorded in Liber 15 of Plats, page 43, Washtenaw County Records.

During the six months immediately following the sale, the property may be redeemed. Dated at Detroit, Michigan, August 4, 1981.

**BANK OF THE COMMONWEALTH**  
HONIGMAN, MILLER, SCHWARTZ AND COHN  
Attorneys for Mortgagee.  
2290 First National Bldg.  
Detroit, Mich. 48226  
Aug. 11-18-25-Sept. 1-6.

## Legal Notices

**MORTGAGE SALE**—Default having been made in the terms and conditions of a certain mortgage made by RAYMOND ISBELL and CLETA ISBELL, husband and wife, of Saline, Michigan, to Great Lakes Federal Savings & Loan Association, a Federal Association, Mortgagee, dated the 4th day of December, 1979, and recorded in the office of the Register of Deeds for the County of Washtenaw, Michigan, in Liber 1741 of Washtenaw County Records, on page 153, on which mortgage there is claimed to be due, at the date of this notice, for principal and interest, the sum of Sixty Seven Thousand Nine Hundred Fourteen and 65/100 (\$67,914.63) less an escrow balance of the sum of Two Hundred Twenty Seven and 66/100 (\$277.66).

And no suit or proceedings at law or in equity having been instituted to recover the debt secured by said mortgage or any part thereof, Now, therefore, by virtue of the power of sale contained in said mortgage, and pursuant to the statute of the State of Michigan in such case made and provided, notice is hereby given that on Thursday the 24th day of September, 1981 at 10:00 o'clock a.m. Local Time, said mortgage will be foreclosed by a sale at public auction, to the highest bidder, of the premises described in said mortgage, or so much thereof as may be necessary to pay the amount due, as aforesaid, on said mortgage, with the interest thereon at twelve and one-half per cent (12-1/2%) per annum and all legal costs, charges and expenses, including the attorney fees allowed by law, and also any sum or sums which may be paid by the undersigned, necessary to protect its interest in the premises. Which said premises are described as follows:

Parcel I: Commencing at the Southwest corner of Section 4, Town 4 South, Range 6 East, York Township, Washtenaw County, Michigan, described as follows: Beginning at the Southwest corner of said Section 4, thence North 0°13'30" West 528.00 feet along the West line of said Section and the centerline of Moon Road for a place of beginning; thence North 0°13'30" West 284.00 feet to the place of beginning, being a part of the Southwest 1/4 of said Section 4, York Township, Washtenaw County, Michigan.

Parcel II: Commencing at the Southwest corner of Section 4, Town 4 South, Range 6 East, York Township, Washtenaw County, Michigan, described as follows: Beginning at the Southwest corner of said Section 4, thence North 0°13'30" West 528.00 feet along the West line of said Section and the centerline of Moon Road for a place of beginning; thence North 0°13'30" West 284.00 feet to the place of beginning, being a part of the Southwest 1/4 of said Section 4, York Township, Washtenaw County, Michigan.

During the six months immediately following the sale, the property may be redeemed. Dated at Ann Arbor, Michigan, July 28, 1981.

**GREAT LAKES FEDERAL SAVINGS & LOAN ASSOCIATION**  
LAIRD, GILBERT & SHERRY CHIN  
Attorneys for Mortgagee.  
Great Lakes Federal Savings Bldg.  
401 E. Liberty Street  
Ann Arbor, Michigan 48104  
Aug. 4-11-18-25-Sept. 1

The first Presidential committee to call for public works programs to fight unemployment and to stabilize the economy was under President Warren G. Harding's administration in 1921, according to "Labor Firsts in America," a U.S. Labor Department publication.

## NOTICE OF PUBLIC HEARING VILLAGE OF CHELSEA

In accordance with the provisions of Section 5.2.13 of Ordinance No. 79 (Zoning Ordinance) a Public Hearing will be held regarding requests to place banners across M-52 as follows:

- 1.) Request of the Chelsea Fair Board to place a banner across Main Street advertising the Chelsea Community Fair to be held August 25, 1981 thru August 29, 1981.
- 2.) Request of the Knights of Columbus to place a banner across Main Street advertising the Knights of Columbus Labor Day Chicken Barbecue to be held September 7, 1981.

The aforesaid Hearing will be held in the Council Chambers located at 104 East Middle Street on Tuesday, August 18, 1981, at 7:30 o'clock p.m.

## VILLAGE OF CHELSEA

EVELYN ROSENTER, CLERK

## NOTICE OF PUBLIC HEARING On Proposed Amendment to the CHELSEA VILLAGE ZONING ORDINANCE

TAKE NOTICE, that the Chelsea Village Council will hold a public hearing, as the statute in such case provides, for amending the Chelsea Village Zoning Ordinance (Ordinance No. 79), that is:

An Ordinance to amend Ordinance No. 79, the Chelsea Village Zoning Ordinance related to site plan review and approval, the powers and functions of the Chelsea Village Planning Commission, and to grant authority to the Chelsea Village Council to review, approve or reject preliminary and final site plans as required by said Ordinance, pursuant to Act 207 of Public Act of 1921, as amended, known as the City and Village Zoning and Enabling Act of Michigan.

The aforesaid hearing will be held in the Council Room in the Chelsea Municipal Building on September 1, 1981 at 7:30 o'clock p.m., at which time all interested persons will be heard. The proposed amendment is on file in the office of the Village Administrator, and may be examined prior to the date of the hearing.

## VILLAGE OF CHELSEA

EVELYN ROSENTER, CLERK.

## Legal Notices

**MORTGAGE SALE**—Default having been made in the terms and conditions of a certain mortgage made by JERRY C. R. NAGHI, a single man of Warren, Michigan, Mortgagee, to Northeast Catholic Credit Union, a Michigan Credit Union Corporation, Mortgagee, dated the 30th day of May, 1979, and recorded in the office of the Register of Deeds for the County of Washtenaw, Michigan, in Liber 1711 of Washtenaw County Records, on page 792, on which mortgage there is claimed to be due, at the date of this notice, for principal and interest, the sum of Nine Thousand Two Hundred Forty Seven and 20/100 (\$9,247.20).

And no suit or proceedings at law or in equity having been instituted to recover the debt secured by said mortgage or any part thereof, Now, therefore, by virtue of the power of sale contained in said mortgage, and pursuant to the statute of the State of Michigan in such case made and provided, notice is hereby given that on Thursday the 10th day of September, 1981 at 10:00 o'clock a.m. Local Time, said mortgage will be foreclosed by a sale at public auction, to the highest bidder, of the premises described in said mortgage, or so much thereof as may be necessary to pay the amount due, as aforesaid, on said mortgage, with the interest thereon at fifteen per cent (15%) per annum and all legal costs, charges and expenses, including the attorney fees allowed by law, and also any sum or sums which may be paid by the undersigned, necessary to protect its interest in the premises. Which said premises are described as follows:

All that certain piece or parcel of land situate in the Twp. of Ypsilanti in the County of Washtenaw, and State of Michigan, and described as follows, to-wit:

Lot 92, East Park Subdivision, as recorded in Liber 5 of Plats, Page 16, Washtenaw County Records.

During the six months immediately following the sale, the property may be redeemed. Dated at Detroit, Michigan, July 16, 1981.

**NORTHEAST CATHOLIC CREDIT UNION**  
ROGER F. JOSEPH  
Attorney for Assignee of Mortgagee  
19001 E. Eight Mile Rd.  
East Detroit, MI 48021-78-4250  
July 28-Aug. 4-11-18-25

**MORTGAGE SALE**—Default having been made in the terms and conditions of a certain mortgage made by Buckland Homes, Inc., a Michigan Corporation, of Ann Arbor, Michigan, Mortgagee, to STANDARD FEDERAL SAVINGS AND LOAN ASSOCIATION, a Federal Association, Mortgagee, dated the 15th day of March, 1980, and recorded in the office of the Register of Deeds for the County of Washtenaw, Michigan, in Liber 1752 of Washtenaw County Records, on page 478, on which mortgage there is claimed to be due, at the date of this notice, for principal and interest, the sum of One Hundred Twenty Nine Thousand Six Hundred Fifty and 26/100 Dollars (\$129,650.26).

And no suit or proceedings at law or in equity having been instituted to recover the debt secured by said mortgage or any part thereof, Now, therefore, by virtue of the power of sale contained in said mortgage, and pursuant to the statute of the State of Michigan in such case made and provided, notice is hereby given that on Thursday the 3rd day of September, 1981, at 10:00 o'clock a.m. Local Time, said mortgage will be foreclosed by a sale at public auction, to the highest bidder at the West entrance to the Washtenaw County Building in the City of Ann Arbor, Washtenaw County, Michigan (that being the building where the Circuit Court for the County of Washtenaw is held), of the premises described in said mortgage, or so much thereof as may be necessary to pay the amount due, as aforesaid, on said mortgage, with the interest thereon at fifteen per cent (15%) per annum and all legal costs, charges and expenses, including the attorney fees allowed by law, and also any sum or sums which may be paid by the undersigned, necessary to protect its interest in the premises. Which said premises are described as follows:

Parcel III, a 2.50 acre Parcel of land in the Southeast one-quarter of Section 34, Town 2 South, Range 5 East, Seio Township, Washtenaw County, Michigan, described as Beginning at a point located by the following one (1) course from the East one-quarter corner of said Section 34: (1) North 89° 49' 00" West 11.73 feet along the East and West one-quarter line of said Section 34; thence South 00° 05' 40" West 322.19 feet; thence North 89° 49' 00" West 507.01 feet; thence North 00° 05' 40" East 181.92 feet; thence South 89° 49' 00" East 338.00 feet; thence North 00° 05' 40" East 161.09 feet; thence South 89° 49' 00" East 169.00 feet along the East and West one-quarter line of said Section 34 to the Point of Beginning, being subject to and granting a 20.00 foot wide private drive easement described as follows: A 20.00 foot wide private drive easement in the Southeast one-quarter of Section 34, Town 2 South, Range 5 East, Seio Township, Washtenaw County, Michigan, described as Beginning at a point located by the following one (1) course from the East one-quarter corner of said Section 34: (1) North 89° 49' 00" West 1065.78 feet along the East and West one-quarter line of said Section 34; thence South 54° 03' 00" East 55.00 feet; thence South 38° 17' 30" East 244.80 feet; thence South 00° 11' 00" West 78.39 feet; thence South 89° 49' 00" East 827.58 feet; thence South 00° 05' 40" West 20.00 feet; thence North 89° 49' 00" West 877.61 feet; thence North 00° 11' 00" East 91.41 feet; thence North 38° 17' 30" West 235.00 feet; thence North 54° 03' 00" West 80.00 feet; thence South 89° 49' 00" East 34.22 feet along the East and West one-quarter line of said Section 34 to the Point of Beginning, and further subject to and granting a private drive easement in the Southeast one-quarter of Section 34, Town 2 South, Range 5 East, Seio Township, Washtenaw County, Michigan, described as Beginning at a point located by the following one (1) course from the East one-quarter corner of said Section 34: (1) North 89° 49' 00" West 1021.15 feet along the East and West one-quarter line of said Section 34; thence South 00° 11' 00" West 32.15 feet; thence North 54° 03' 00" West 55.00 feet; thence South 89° 49' 00" East 44.63 feet along the East and West one-quarter line of said Section 34 to the Point of Beginning.

During the six months immediately following the sale, the property may be redeemed. Dated at Troy, Michigan, June 22, 1981.

**STANDARD FEDERAL SAVINGS AND LOAN ASSOCIATION**  
DYKEMA, GOSSETT, SPENCER, GOODNOW & TRIGG  
Attorneys for Mortgagee  
Aug. 4-11-18-25-Sept. 1

Please Notify Us of Any Change in Address

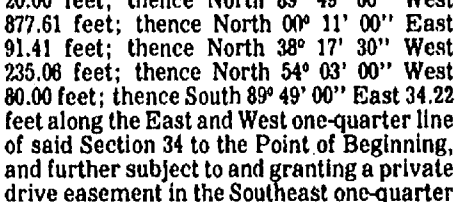

MAUSOLEUMS ★ MONUMENTS

BRONZE TABLETS ★ MARKERS

## BECKER MEMORIALS

6033 Jackson Road

ANN ARBOR, MICHIGAN

## Legal Notices

**MORTGAGE SALE**—Default having been made in the terms and conditions of a certain mortgage made by Buckland Homes, Inc., a Michigan Corporation, of Ann Arbor, Michigan, Mortgagee, to STANDARD FEDERAL SAVINGS AND LOAN ASSOCIATION, a Federal Association, Mortgagee, dated the 15th day of March, 1980, and recorded in the office of the Register of Deeds for the County of Washtenaw, Michigan, in Liber 1752 of Washtenaw County Records, on page 478, on which mortgage there is claimed to be due, at the date of this notice, for principal and interest, the sum of One Hundred Seventeen Thousand Two Hundred Eighty-Three and 94/100 Dollars (\$117,283.94).

And no suit or proceedings at law or in equity having been instituted to recover the debt secured by said mortgage or any part thereof, Now, therefore, by virtue of the power of sale contained in said mortgage, and pursuant to the statute of the State of Michigan in such case made and provided, notice is hereby given that on Thursday the 3rd day of September, 1981, at 10:00 o'clock a.m. Local Time, said mortgage will be foreclosed by a sale at public auction, to the highest bidder at the West entrance to the Washtenaw County Building in the City of Ann Arbor, Washtenaw County, Michigan (that being the building where the Circuit Court for the County of Washtenaw is held), of the premises described in said mortgage, or so much thereof as may be necessary to pay the amount due, as aforesaid, on said mortgage, with the interest thereon at fifteen per cent (15%) per annum and all legal costs, charges and expenses, including the attorney fees allowed by law, and also any sum or sums which may be paid by the undersigned, necessary to protect its interest in the premises. Which said premises are described as follows:

All that certain piece or parcel of land situate in the Township of Seio in the County of Washtenaw and State of Michigan, and described as follows, to-wit:

Parcel A, a 2.50 acre parcel of land in the southeast one-quarter of Section 34, town 2 south, range 5 east, Seio township, Washtenaw County, Michigan, described as beginning at a point measuring north 89 degrees 49 minutes west 1100.00 feet along the east and west one-quarter line of said section 34 from the east one-quarter corner of said section 34; thence south 54 degrees 03 minutes east 80.00 feet to the south 88 degrees 17 minutes 50 seconds east 225.06 feet; thence south 0 degrees 11 minutes west 91.41 feet; thence north 89 degrees 49 minutes west 406.83 feet; thence north 0 degrees 34 minutes 35 seconds east 322.20 feet along the north and south one-quarter line of said section 34 to the point of beginning.

During the six months immediately following the sale, the property may be redeemed. Dated at Troy, Michigan, June 22, 1981.

**STANDARD FEDERAL SAVINGS AND LOAN ASSOCIATION**  
DYKEMA, GOSSETT, SPENCER, GOODNOW & TRIGG  
Attorneys for Mortgagee  
July 21-28-Aug. 4-11-18

**MORTGAGE SALE**—Default has been made in the conditions of a mortgage made by Robert A. J. Livingston and Helen B. Livingston, his wife, subsequently assumed by David L. Mueller, to Mortgage Associates, Inc., a Rhode Island Corporation successor in interest to Mortgage Associates, Inc., a Wisconsin Corporation, Mortgagee, dated January 12, 1971, and recorded on January 12, 1971, in Liber 1347, on page 683, Washtenaw County Records, Michigan, and assigned by said Mortgagee to Salem Building and Loan Association by an assignment dated February 28, 1971, and recorded on February 28, 1971, in Liber 1350, on page 718, Washtenaw County Records, Michigan, on which mortgage there is claimed to be due at the date hereof the sum of Twelve Thousand Four Hundred Fifty-Four and 76/100 Dollars (\$12,454.76), including interest at 8.5% per annum.

Under the power of sale contained in said mortgage and the statute in such case made and provided, notice is hereby given that said mortgage will be foreclosed by a sale of the mortgaged premises at some part of them, at public venue, at the west entrance to the County Building in Ann Arbor, Michigan, at 10:00 o'clock a.m. Local Time, on Thursday, September 10, 1981.

Said premises are situated in City of Ann Arbor, Washtenaw County, Michigan, and are described as:

The North 44 feet in width of Lot 84 of James B. Gott's Second Addition to the City of Ann Arbor, Washtenaw County, Michigan, according to the Plat thereof, as recorded in the Office of the Register of Deeds for Washtenaw County, Michigan, in Liber 67 of Deeds, Page 69.

During the six months immediately following the sale, the property may be redeemed. Dated: August 4, 1981.

Salem Building and Loan Association, Assignee of Mortgagee  
Hecht & Cheney  
Union Bank Plaza  
Grand Rapids, Michigan 49503  
Aug. 4-11-18-25-Sept. 1

Telephone your club news to 475-1371

## NOTICE OF PUBLIC HEARING SYLVAN TOWNSHIP PLANNING COMMISSION

TAKE NOTICE: that the Sylvan Township Planning Commission shall hold a Public Hearing on Monday, August 17, 1981, at 7:30 p.m. in the Sylvan Township Hall, 112 West Middle Street, Chelsea, Michigan, on the application of David and Pamela Bradbury, husband and wife, for a Kennel in an A-G Agricultural District, under the provisions of Section 11.03 I of the Sylvan Township Zoning Ordinance.

DESCRIPTION  
16720 Kilmer Road  
Sylvan Township

The West 1/2 of the following described parcel:

METES AND BOUNDS—All that part of the West 1/2 of the Southeast 1/4 of Section 17, lying South of the highway U. S. No. 12, said highway being located on the right of way dated February 26, 1935, and recorded in the Office of the Register of Deeds for Washtenaw County, Michigan, in Liber 297 of Deeds at Page 478, all being in Township two (2) South, Range three (3) East, said premises also described as: The South forty-three and 84/100 acres of the West 1/2 of the Southeast 1/4 of Section 17, town two South, Range three East.

All interested persons will be heard at said Hearing. The petition and supporting papers are on file at the office of the Sylvan Township Clerk, Mary Harris, 415 South Main Street, Chelsea, Michigan 48118 during regular business hours by appointment.

## SYLVAN TOWNSHIP PLANNING COMMISSION

James P. Liebeck, Secretary

## Sylvan Township Board Proceedings

Regular Meeting  
August 4, 1981

Meeting was called to order by Supervisor Sweeney with the following members present: Treas. Pearsall, Trustee Lesser, Trustee Carruthers, and Clerk Harris. Several township residents were also present.

Bills were presented by the Clerk. Motion by Lesser, supported by Carruthers, that orders be drawn and bills be paid. Motion carried.

Supervisor Sweeney reported on the progress of zoning violations that have been issued.

Cavanaugh Lake residents were present to discuss roads, road repairs and keyholing. After much discussion a motion by Lesser, supported by Harris, was made to instruct the Cavanaugh Lake Association to petition the Township Planning Commission for a keyhole Ordinance. Motion carried.

After discussion on the new Mobile Home Ordinance, a motion by Carruthers, supported by Harris, was made to delete No. 7A (Roof Pitch) and No. 12 (Storage Building) of the Mobile Home Ordinance as recommended by the Washtenaw County Planning Commission. Motion carried.

Motion by Lesser, supported by Carruthers, to accept the Mobile Home Ordinance as revised. Motion carried.

Motion by Carruthers, supported by Lesser, to accept Farmland Agreement for the Carl Heller family. Motion carried.

Wayne Winzenz was present to discuss a Zoning Ordinance regarding his property.

Meeting adjourned.

Mary M. Harris, Clerk.

## Soil Sampling Service Now Available

Washtenaw County Soil Conservation District is now offering an Agricultural Soil Sampling Service. With this service, a district staff member will visit the property of interested landowners to take soil samples. Approximately 15 to 20 samples will be taken per 10 acres of land. One composite sample will then be made from these samples and sent to the Michigan State University Testing Laboratory for analysis. Charges for the service will be \$1.50 per acre, with a 20-acre minimum required. This charge includes the MSU soil testing cost.

Following analysis, landowners will then receive a report, indicating existing available nutrients in the soil, recommendations on the amount of lime and fertilizer that can be applied, based on the type of crop to be grown on the soil; and the maximum potential yield expected from the soil type.

For further information about the Conservation District's Soil Sampling Service, interested landowners should contact the District office at 6101 Jackson Rd., Ann Arbor 48103. Telephone: (313) 761-6721.

## CLASSIFIED ADS Really work

**OFFICIAL NOTICE**  
**REGULAR MEETING OF THE DEXTER TOWNSHIP BOARD**  
will be held  
**TUESDAY, AUG. 18, 1981 - 7:30 p.m.**  
at the  
**Dexter Township Hall, 6880 Dexter-Pinckney Rd.**

**ITEMS TO BE DISCUSSED:**  
1.) Huron-Clinton Metropolitan Authority, Uniform Traffic Ordinance revision.  
2.) Westlands Ordinance discussion.

**WILLIAM EISENBEISER**  
Dexter Township Clerk

## SYLVAN TOWNSHIP BOARD

The Sylvan Township Board at their regular meeting held Tuesday, August 4, 1981, unanimously adopted the following:

1. Delete definition of "Trailer Coach" in Article 2.
2. Delete existing Section 3.14 and replace with the following:

### "SECTION 3.14—MOBILE HOMES

**A. Purpose**—This section of the zoning ordinance is designed to establish regulations under which mobile homes may be used as single-family dwellings on lots outside of mobile home parks. It is hereby recognized that other forms of manufactured housing, commonly referred to as prefabricated, modular, or sectional housing, among other names, are and have been permitted in Sylvan Township, on individual lots, in any zoning district in which single-family dwellings are permitted, provided such units comply with the adopted building code and zoning requirements. This section intends to treat mobile homes in a similar fashion, while recognizing the unique features of their construction. The regulations contained in this section are specifically designed to:

1. Insure compliance of mobile homes on individual lots with all zoning regulations applicable to all other single-family dwellings permitted in Sylvan Township.
2. Insure compliance with the Michigan State Construction Code and all Township codes, in addition to the zoning ordinance, for the protection of the public health, safety, and welfare.
3. To be aesthetically compatible with other single-family dwellings in the community.

**B. Standards and Requirements**—A mobile home may be used as a single-family dwelling on a lot outside a mobile home park, if the following standards and requirements are met. These standards and requirements shall not apply to a mobile home located in a licensed mobile home park.

1. The lot shall be located in a zoning district which permits single-family dwellings.
2. The lot and the mobile home shall comply with all regulations of the zoning district in which located.
3. The mobile home shall meet all requirements for residential mobile units, as provided in the Michigan State Construction Code.
4. The mobile home shall be placed on and anchored to a permanent foundation wall. The wall shall meet all requirements of the Michigan State Construction Code and shall completely enclose the area under the mobile home. The area so enclosed shall not be less than the ground floor area of the mobile home. The method of anchoring the mobile home to the foundation wall shall meet all State of Michigan requirements.
5. The wheels, tongue and hitch, or other towing appurtenances, shall be removed before attaching the mobile home to the foundation wall.
6. The mobile home shall be connected to public water and sanitary sewer lines, where available, according to Township standards and specifications, or to a well and septic tank, on the same lot as the mobile home, approved by the County Health Department.
7. The mobile home shall be aesthetically compatible in design and appearance with conventional on-site constructed housing, and other types of approved manufactured housing. Compatibility shall be determined by the following standards.

- a. Exterior walls shall be finished with natural or simulated natural materials, common to single-family dwellings such as, but not limited to, beveled siding, vertical siding, board and batten siding, or brick.
- b. Front and rear or front and side exterior doors.
- c. A roof drainage system which will collect, and discharge of, roof drainage, and will avoid roof drainage along the sides of the dwellings.
8. A building permit shall be required for construction of the foundation wall, for placement of the mobile home on the lot, and for any addition to the mobile home. A building permit shall not be issued until a health permit has been issued by the County Health Department, where applicable and until a certificate of zoning compliance has been issued in accordance with Article 58, herein, and is in effect. The mobile home shall not be occupied until a certificate of occupancy has been issued as provided in Article 58, herein, and is in effect. Any addition to a mobile home shall meet all requirements of the Michigan State Construction Code.
9. The mobile home, prior to any additions, shall have a minimum floor area of 1,000 square feet, a minimum exterior width of 24 feet for at least one side elevation, and a minimum floor-to-ceiling height of 7.5 feet.
10. Not more than one mobile home shall be used as a single-family dwelling on a lot, nor shall a mobile home be placed on any lot on which another single-family dwelling is located. A mobile home shall not be used as an accessory building in any residential district.
11. A mobile home shall not be removed from a foundation until a permit therefore has been issued in accordance with the Michigan State Construction Code.
12. A storage area shall be provided for a mobile home in a basement, closet areas, attic, or in a separate fully enclosed structure. Such storage area shall have an area of at least 15 percent of the interior living area of the dwelling, exclusive of storage space for automobiles.

**SECTION 2.** All remaining provisions of the Sylvan Township Zoning Ordinance and all prior amendments not inconsistent herewith be and the same are hereby ratified and reaffirmed.

**SECTION 3.** The within amending Ordinance shall be published and filed as provided by law.

**SECTION 4.** The within amending Ordinance shall be effective as of August 4, 1981.

STATE OF MICHIGAN

COUNTY OF MICHIGAN, ss:

I, MARY M. HARRIS, Sylvan Township Clerk, do hereby certify that the within amendment to the Sylvan Township Zoning Ordinance was unanimously adopted by the Sylvan Township Board at the regular meeting held on the 4th day of August, 1981.

Dated: August 4, 1981.

## SYLVAN TOWNSHIP

MARY M. HARRIS, CLERK.



# Church Services

## Lutheran—

**ST. JACOB EVANGELICAL LUTHERAN**  
The Rev. Andrew Bloom, Pastor  
12601 Rietmiller Rd., Grass Lake  
Every Sunday—  
9:00 a.m.—Sunday school.  
10:15 a.m.—Divine services.

**ST. THOMAS EVANGELICAL LUTHERAN**  
Ellsworth and Haab Rds.  
The Rev. Paul Puffe, Pastor  
Every Sunday—  
9:30 a.m.—Sunday school.  
10:45 a.m.—Worship service.

**FAITH EVANGELICAL LUTHERAN**  
9675 North Territorial Rd.  
The Rev. Mark Porinsky, Pastor  
Sunday, Aug. 16—  
10:00 a.m.—Worship service. Sermon on Luke 14:28-35.

**OUR SAVIOR LUTHERAN**  
1515 S. Main, Chelsea  
The Rev. Franklin H. Giebel, Pastor  
Broadcast Sundays—  
Watch "This is the Life."  
7:00 a.m.—WXYZ, channel 7, Detroit.  
7:30 a.m.—"The Church of the Lutheran Hour."  
8:35 a.m.—WJBM, 1450 AM, Jackson.  
12:30 p.m.—WYFC, 1520 AM, Ypsilanti.  
Every Sunday—  
9:00 a.m.—Morning worship.

**ZION LUTHERAN**  
Corner of Fletcher and Waters Rds.  
The Rev. John R. Morris, Pastor  
Wednesday, Aug. 12—  
8:00 p.m.—Church council.  
Friday, Aug. 14—  
7:00 p.m.—Morning-Fornen wedding.  
Sunday, Aug. 16—  
9:00 a.m.—Worship service and adult Inquirer class.  
10:15 a.m.—Worship service.

## Church of Christ—

**CHURCH OF CHRIST**  
13801 Old US-12, East  
Evangelist Robert B. Murray  
Every Sunday—  
7:30 a.m.—Radio program-WNRS in Saline.  
9:30 a.m.—Bible study.  
10:30 a.m.—Worship service. Nursery available.  
6:00 p.m.—Worship service.  
Every Wednesday—  
7:30 p.m.—Bible study classes for all ages.

## Catholic—

**ST. MARY**  
The Rev. Fr. David Phillip Dupuis, Pastor  
Every Sunday—  
5:00 p.m.—Mass.  
7:00 p.m.—Mass.  
Confessions immediately following Mass on Saturday.  
7 a.m., 9 a.m. and 11 a.m.—Mass.

## United Church of Christ—

**ST. JOHN'S EVANGELICAL AND REFORMED**  
Francisco  
The Rev. Paul McKenna, Pastor  
Every Sunday—  
10:30 a.m.—Sunday school and worship service.  
First Sunday of every month—  
Communion.

**BETHEL EVANGELICAL AND REFORMED**  
Freedom Township  
The Rev. Roman A. Reineck, Pastor  
Every Sunday—  
10:00 a.m.—Worship service.

**ST. PAUL**  
The Rev. Erwin R. Koch, Pastor  
Sunday, Aug. 16—  
8:45 a.m.—Continental breakfast in the Fellowship Room, served by the Christian Education Dept.  
9:30 a.m.—Sermon by pastor.

**CONGREGATIONAL**  
The Rev. Carl Schwarm, Pastor  
Every Sunday—  
9:30 a.m.—Worship. Nursery provided for pre-schoolers.  
Second Thursday—  
1:00 p.m.—Women's Fellowship.  
Weekly Bible study—As scheduled in Sunday bulletin.  
Youth groups—As scheduled in Sunday bulletin.

**ST. JOHN'S**  
Rogers Corners, Waters and Fletcher Rds.  
The Rev. Gary Kwiatek, Pastor  
Every Sunday—  
10:30 a.m.—Worship and Sunday school.

## Methodist—

**SALEM GROVE UNITED METHODIST**  
3320 Nottan Rd.  
The Rev. Dale B. Ward, Pastor  
Every Sunday—  
9:30 a.m.—Sunday school.  
10:30 a.m.—Morning worship.  
7:00 p.m.—Youth Fellowship.

**FIRST UNITED METHODIST**  
Parks and Territorial Rds.  
The Rev. Larry Nichols and  
The Rev. David Goldsmith, Pastors  
Every Sunday—  
9:15 a.m.—Morning worship.  
10:00 a.m.—Sunday school.

**WATERLOO VILLAGE UNITED METHODIST**  
8118 Washington St.  
The Rev. Larry Nichols and  
The Rev. David Goldsmith, Pastors  
Every Sunday—  
10:00 a.m.—Sunday school.  
11:15 a.m.—Worship service.

**FIRST UNITED METHODIST**  
The Rev. Marvin H. McCallum, Pastor  
Tuesday, Aug. 11—  
7:30 p.m.—Work area on education will meet in the Education Building.  
Wednesday, Aug. 12—  
12:00 p.m.—The Noon Share and Study Group will meet in Room 6.  
Thursday, Aug. 13—  
7:00 p.m.—The Evening Share and Study Group will meet in the Education Building.  
Friday, Aug. 14—  
3:00 p.m.—Wedding of Robert Aello and Noreen Collins.  
Saturday, Aug. 15—  
5:30 p.m.—Wedding of Richard Vershum and Kathy Foreman.  
Sunday, Aug. 16—  
9:00 a.m.—Worship service, crib nursery.  
10:00 a.m.—Worship service. Crib nursery for infants up to the age of two and church school for children ages two through second grade.

**NORTH LAKE UNITED METHODIST**  
The Rev. John Elliott, Pastor  
Every Sunday—  
10:00 a.m.—Worship service. Nursery provided for children up to second grade.  
10:30 a.m.—Christian Education.  
5:00 p.m.—U.M.Y.F.

**CHELSEA FREE METHODIST**  
7655 Werker Rd.  
Mearl Bradley, Pastor  
Wednesday, Aug. 12—  
7:00 p.m.—Mid-week service.  
Thursday, Aug. 13—  
7:30 p.m.—Growth Group at Schultz's.  
Friday, Aug. 14—  
8:30 a.m.—Adult Fellowship Committee.  
Sunday, Aug. 16—  
11:00 a.m.—Guest speaker.  
Monday, Aug. 17—  
7:00 p.m.—Board of Christian education.

**METHODIST HOME CHAPEL**  
The Rev. Ira Wood, Chaplain  
Every Sunday—  
8:45 a.m.—Worship service.

**SHARON UNITED METHODIST**  
The Rev. Ronald L. Flinta, Pastor  
Corner Pleasant Lake Rd. and M-52  
Every Sunday—  
10:00 a.m.—Sunday school.  
11:00 a.m.—Worship service.

**Presbyterian—**

**FIRST UNITED PRESBYTERIAN**  
Unadilla  
William D. Kuenzli, Pastor  
Every Sunday—  
10:00 a.m.—Worship service.

**Christian Scientist—**

**FIRST CHURCH OF CHRIST SCIENTIST**  
1833 Washenaw Ave., Ann Arbor  
Every Sunday—  
10:30 a.m.—Sunday school, morning service.

**Mormon—**

**CHURCH OF JESUS CHRIST OF LATTER-DAY SAINTS**  
Chelsea Branch-Rebekah Hall  
Every Sunday—  
9:30 a.m.—Sacrament.  
10:30 a.m.—Sunday school.  
11:40 a.m.—Priesthood.

**Assembly of God—**

**FIRST ASSEMBLY OF GOD**  
The Rev. Richard Coury, Pastor  
Every Sunday—  
9:45 a.m.—Sunday school.  
11:00 a.m.—Worship service.  
6:00 p.m.—Evening worship.  
Every Wednesday—  
7:00 p.m.—Christ's Ambassadors. Bible study and prayer.

## Non-Denominational—

**CHELSEA CHURCH OF THE UNCOMPROMISING WORD**  
11452 Jackson Rd.  
The Rev. Chuck Clemons, Pastor  
Every Sunday—  
10:00 a.m.—Sunday school.  
11:00 a.m.—Morning worship.  
6:30 p.m.—Evening worship.  
Every Wednesday—  
7:00 p.m.—Midweek prayer and Bible study.

**IMMANUEL BIBLE**  
145 E. Summit St.  
The Rev. Ron Little, Pastor  
Every Sunday—  
9:45 a.m.—Sunday school, nursery provided.  
11:00 a.m.—Morning worship, nursery provided.  
6:00 p.m.—Evening worship.  
Every Wednesday—  
7:00 p.m.—Family hour, prayer meeting and Bible study.

**COVENANT**  
Dr. R. J. Ratliff, Pastor  
50 N. Freer Rd.  
Every Sunday—  
10:30 a.m.—Sunday school through second grade.  
10:30 a.m.—Worship service. Nursery provided.

**MT. HOPE BIBLE**  
12894 Trist Rd., Grass Lake  
The Rev. R. H. Brandow, Pastor  
Every Sunday—  
10:00 a.m.—Sunday school.  
11:00 a.m.—Morning worship.  
7:00 p.m.—Evening service.  
Every Wednesday—  
7:00 p.m.—Bible study.

**NORTH SHARON BIBLE**  
Sylvan and Washburne Rds.  
The Rev. William Enslin, Pastor.  
Every Sunday—  
10:00 a.m.—Sunday school.  
11:00 a.m.—Worship service.  
6:00 p.m.—Senior High Youth meeting. Youth choir.  
7:00 p.m.—Evening worship service. (Nursery available.) All services interpreted for the deaf.  
Every Wednesday—  
7:00 p.m.—Bible study and prayer meeting. (Nursery available.) Bus transportation available: 424-7222.

**CHELSEA CHRISTIAN MEN'S FELLOWSHIP PRAYER BREAKFAST**  
Chelsea Hospital Cafeteria.  
First Saturday Each Month—  
8:00 a.m.—Breakfast.  
8:30-10:00 a.m.—Program.

**CHELSEA HOSPITAL MINISTRY**  
Every Sunday—  
10:00 a.m.—Morning service, Chelsea Community Hospital Cafeteria.

**Church of the Nazarene—**

**SOUTHWEST CHURCH OF THE NAZARENE**  
14555 Holmes Rd. (M-106)  
Fred Bridge, Pastor  
Every Sunday—  
10:00 a.m.—Sunday school.  
11:00 a.m.—Morning worship.  
8:00 p.m.—Evangelical service.  
Every Wednesday—  
7:00 p.m.—Bible Study and Prayer Meeting.

## Episcopal—

**ST. BARNABAS**  
The Rev. Fr. Jerrold F. Beaumont, B.S.P.  
Every Sunday—  
10:00 a.m.—Holy Communion first, third and fifth Sundays.  
10:00 a.m.—Morning prayer, second and fourth Sundays.  
Church school and nursery every Sunday.  
The first Sunday of the month is a Family Worship Service. Coffee hour follows all Sunday services. Bishop's Committee first Sunday of every month. Episcopal Church Women third Sunday of the month.  
Every Wednesday—  
7:30 p.m.—Holy Communion.

## Baptist—

**CHELSEA BAPTIST**  
337 Wilkinson St.  
The Rev. Thode B. Thodeson, Pastor  
Every Sunday—  
10:00-10:45 a.m.—Church school.  
10:30 a.m.—Morning worship.  
11:20 a.m.—Junior church school.  
6:00 p.m.—Evening fellowship.  
Every Wednesday—  
7:00 p.m.—Mid-week Bible study and prayer.

**GREGORY BAPTIST**  
The Rev. David Brinkman, Pastor  
Every Sunday—  
9:45 a.m.—Sunday school.  
11:00 a.m.—Morning worship.  
6:00 p.m.—Young people.  
7:00 p.m.—Evening worship.

**FELLOWSHIP BAPTIST**  
The Rev. M. Keith McIver, Pastor  
Every Sunday—  
3:00 p.m.—Worship service at the Rebekah Hall.  
Every Wednesday—  
7:30 p.m.—Bible Study and prayer at the Village Apartments, No. 106.

**GRACE BIBLE BAPTIST**  
Lyndon Town Hall, North Territorial Rd.  
The Rev. Dudley N. Matties, Jr., Pastor  
Every Sunday—  
10:00 a.m.—Sunday school.  
11:00 a.m.—Morning worship.  
6:00 p.m.—Evening worship.

Telephone your club news to 475-1371



## Jaycees Sponsoring Magic Show Aug. 19

The Chelsea Jaycees will bring the magic of the Kevin James show to the village, Wednesday, Aug. 19. The single performance will be presented at 7 p.m. at the Chelsea High school auditorium.

Magician Kevin James was born in France and has performed his illusions for 11 years. He has developed his own style of performance, with the necessary qualities to keep you on the edge of your seat. According to James, magic is the most entertaining of the art forms when properly combined with the elements of theater.

"My main objective in my performance is not necessarily to fool the audience with a puzzle. That only reaches them on the logical level. I would rather totally entertain the audience to my fullest capacity as a performer and reach them on the emotional level as well. Magic is merely my tool or vehicle with which to entertain," he explained.

He prefers performing large illusions because of their versatility and potential entertainment value. "When I can combine magic with the elements of dance, music, lighting, and scenery, it is possible to achieve a level of entertainment not found in most magical shows. I am also trying break the mold of the stereotyped magicians. Top hat and tails just aren't my style. I feel that the magicians of today must have extensive backgrounds in music, dance and theater as well as magic."

James, a resident of Jonesville, has been studying dance and choreography at Jackson Community College for two years and will be attending Western Michigan University this fall as a dance and theater major.

In total, James explains, "If there is one thing that I could tell someone about the show, it would be that the magic they would see is something for the whole family, not just kids, not just adults, but specifically designed to be enjoyed by the whole family, truly a magical experience."

Tickets for this evening of mystifying entertainment will be available in advance at the Village Bakery and also at the door. Babes in arms will be admitted free.

mitted free to the two-hour performance.

All proceeds gathered will be utilized for community service. For further information, contact Don Davis at 665-9031.

## St. John's Church Plans Series of Special Events

Sunday, Aug. 16 has been designated as Children's Day at St. John's United Church of Christ, Rogers Corners. The day will be celebrated with special activities.

Members are to meet at the church at 9:30 a.m. They will then travel to Hidden Lake Gardens in Tipton for church services in which the children will take part. A pot-luck picnic dinner will follow. Participants are asked to bring a table service and a dish to pass.

A small fee will be charged to enter the grounds. In case of rain, members will remain at church.

Sunday, Sept. 13 is scheduled as a clean-up day with a pot luck dinner following worship. General fix-up and painting needs to be done.

To help celebrate National 4-H Week, Oct. 4-10, Sunday, Oct. 4 has been designated as 4-H Sunday. There will be a special program presented by 4-H members and a pot-luck carry-in dinner will follow the service.

In November, the 22nd has been set aside as Thanksgiving Sunday. Special messages will be offered.

On Dec. 20, following worship, there will be a pot-luck carry-in dinner followed by the decorating of the Christmas tree. On the 24th, the Christmas Eve service will begin at 8 p.m.

Everyone is invited to participate in these special events.



JOHN W. MITCHELL, Director

Serving with dignity and concern for more than 100 years.

## Staffan

FUNERAL HOME

124 PARK CHELSEA, MICHIGAN 48118

FUNERAL DIRECTORS FOR FOUR GENERATIONS

## Iran Continues Killing Members of Baha'i Faith

Wilmette, Ill. May 2, 1981—Three more members of the beleaguered Baha'i religion in Iran, Messrs. Yad'u'llah Vahdat, Ehsan'u'llah Mehdizadeh, and Satter Khoshkou, were executed by a government firing squad in Shiraz on Thursday, April 30, 1981 at 10 p.m. All three men were members of Baha'i institutions in Iran.

The families of the victims were barred from visiting the condemned men before their execution. The bodies of the victims were taken immediately to a cemetery by government officials, and only 40 mourners were allowed to attend the burial. Iranian officials, who feared a repetition of the outpouring grief that attended the death of Dr. Manuchehr Hakim in January, warned them against any demonstration. Thousands of Iranian Baha'is and non-Baha'is had mourned the death of Dr. Hakim, an internationally famous Iranian physician, after his shooting in January, 1981. The local Baha'i Community of Dexter township has expressed dismay at these incidents.

Baha'i officials in the United States have feared an escalation of the program directed against their co-religionists in Iran. In mid-March 1981, two other members of a local Baha'i governing body were executed in Shiraz after a High Court of Justice in Iran upheld both the sentence and verdict on these two men. Among the charges were teaching the Baha'i religion and membership in Baha'i institutions. In fact, before the news of these most recent executions reached the United States, the National Spiritual Assembly of the Baha'is of the United States had called upon the American people to join in the mounting outcry against the persecution of Iranian Baha'is. As recently as Thursday afternoon, at the very hour that the persecutions were taking place in Iran, James Nelson, chairman of the National Spiritual Assembly of the Baha'is of the United States, was warning at a press conference, "The Baha'is are experiencing a religious bloodletting in Iran evidencing systematic genocide. The governments and people of other countries have made their protest known. It is time for the American people to take a stand on the accelerating atrocity in Iran."

His remarks were made as the American Baha'i community

held its annual Convention in Chicago.

Thursday night's executions in Shiraz were made more tragic by the circumstances surrounding the event. The daughter of Mr. Vahdat had gone to Tehran to obtain a letter from a high source interceding for her father. When local authorities in Shiraz learned of her return with this letter, she also was imprisoned immediately and barred from presenting the letter. Mr. Vahdat's wife has been in prison for several months, where she has suffered a massive heart attack and paralysis. She is still imprisoned in Shiraz.

Commenting on Thursday night's executions, Glenford Mitchell, secretary and chief executive officer of the National Spiritual Assembly of the Baha'is of the United States stated, "These latest murders in Iran add to the long list of atrocities directed against the Iranian Baha'i community by government officials. There can no longer be any doubt that the Baha'is are the innocent victims of a systematic, genocidal campaign. The modern world cannot tolerate silently, religious persecution any longer."

## Whitmore Lake Convalescent Center Seeks Owner Change

Whitmore Lake Convalescent Center, Inc., Whitmore Lake, has asked the state to approve change of ownership.

For an estimated cost of \$3,060,000, Nicholas White, Royal Oak, would purchase land and the building from Milton Cohen and Allen Hirschfeld, Glencoe, Ill.; and assets from the stockholders of Whitmore Lake Convalescent Center, Inc., a Michigan corporation.

In keeping with state and federal regulations requiring state approval and action by the local health systems agency board prior to change of ownership, Whitmore Lake Convalescent Center, Inc., has applied for a certificate of need. The application is on file with the Michigan Department of Public Health, Division of Health Facility Planning and Construction.

St. Julian's, Warner's, Frontenac and Vendramino are located at Paw Paw; Bronte's at Keeler; Tabor Hill at Buchanan; Lakeside at Harbert; and Fenn Valley at Fennville.

## GRACE BIBLE BAPTIST CHURCH

Lyndon Town Hall — North Territorial Road

SUNDAY SCHOOL ..... 10:00 a.m.  
MORNING WORSHIP ..... 11:00 a.m.  
EVENING WORSHIP ..... 6:00 p.m.

Pastor Dudley N. Matties, Jr.  
Phone 851-8264

## BLUEBERRIES

PICK YOUR OWN

60¢ per lb.

As low as 50¢ in volume

BIG CROP

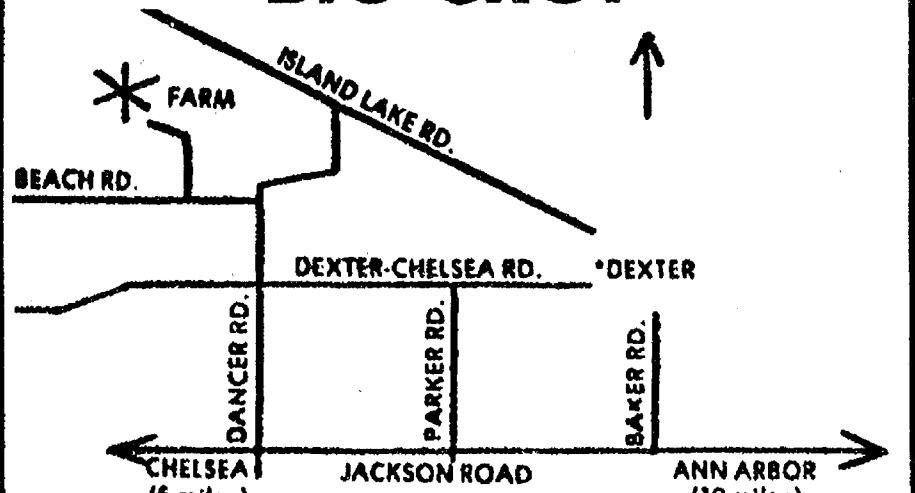

From Dexter: Take Dexter-Chelsea Rd. west to Dancer Rd. to 10804 Beach Rd. Follow lane behind buildings.

From Jackson Rd: Take Dancer Rd. north 1 1/2 miles to Beach Rd.

Bring your own pails and drinking water.

## ANDERSON'S BLUEBERRY FARM

Open every day 8:30 a.m. to 5:00 p.m.

PH. (313) 426-2900

HOT LINE PICKING INFO.

## HOW TO CUT FUEL OIL or PROPANE COSTS 50% to 75%

You can join over 5,000 families saving up to 75% of previous heating costs. Replace your old furnace with a super efficient TETCO "GEO-THERMAL" HEATING SYSTEM. Heat your entire home with 50 to 75% savings. YOUR SAVINGS WILL PAY FOR THE SYSTEM!

YOU CAN BE INDEPENDENT OF FAST RISING OIL AND PROPANE COSTS!

FREE literature shows how you can get savings equal to buying FUEL OIL at 26¢ a gal. or PROPANE at 18¢ a gal. Call for details. Or see demonstration model heat our showroom!

**CLARK & PHILLIPS** 2553 W. Liberty  
Heating & Cooling Co. ANN ARBOR 663-4840

## HOME - AUTO - BUSINESS - LIFE SPRINGER AGENCY, INC.

(formerly the Mayer Agency)

Your Local Independent Insurance Agency providing dependable protection and prompt claim payment through 10 of the nation's leading insurance companies.



Sheridan W. Springer

Ruth Devine

115 Park St., Chelsea, Mich.

475-8689

Elaine Yocum

Donald S. Peck

Marilyn Holt



## + AREA DEATHS +

### Chadwick Parish

Former Owner of Chelsea Cleaners Dies Friday

Chadwick W. Parish, 13782 Aberdeen Dr., Gregory, died unexpectedly Friday, Aug. 7 at Chelsea Community Hospital. He was 66.

He was born April 6, 1915 in Addison, the son of Lawrence and Alice Lockwood Parish. He was married to Bea I. Alter. She survives.

Mr. Parish was the former owner of Chelsea Cleaners and was a member of the Inverness Country Club and a past board member. He was also a member of the Chelsea Rod and Gun Club, the American Legion Herbert J. McKune Post No. 31 and its Board. He was a World War II.

In addition to his widow, Bea, he is survived by two step-sons, David C. Aten of Grand Rapids and Dennis C. Aten of Plymouth; one daughter, Mrs. Vern (Margaret) Moorehead of Jackson; three sons, Chadwick W. Jr., Jack and Bruce, all of Jackson; one brother, Larry Parish of Jackson; and one sister, Mrs. Parvin (Marguerite) Russell, also of Jackson.

Funeral services were held Monday, Aug. 10 at 11 a.m. at the Staffan Funeral Home with the Rev. John Elliott of North Lake United Methodist church officiating. Interment followed in North Lake Cemetery.

Memorial contributions may be made to the Michigan Heart Association.

### Thelma Franklin

Dies Monday at Her Chelsea Home

Thelma S. Franklin, 753 Taylor St., Chelsea, died Monday, Aug. 10 at her residence. She was 71.

She was born Dec. 26, 1909 in Paulding, O. She was daughter of Thomas and Nancy Hoover Aldrich. She was married to Ray T. Franklin who preceded her in death in 1968 as did a grandson, Raymond Franklin in 1978.

Mrs. Franklin was a member of the VFW Auxiliary of Chelsea Post 4078, Women's Auxiliary Fraternal Order of Eagles, Anathoth Baptist church of Pinckney.

She is survived by one son, Thomas M. Franklin of Chelsea; one daughter, Mrs. Duane (Winona) Landwehr of Chelsea; three grandsons, Dennis, Ron and Mike Landwehr; one sister, Mrs. Donald (Retha) Posetto of Flint.

Funeral services will be held Thursday, Aug. 13 at 1 p.m. at the Staffan Funeral Home with the Rev. Robert Erickson officiating. Interment will follow in Maple Grove Cemetery, Sylvan Center.

Friends may call at the funeral home after 2 p.m. Tuesday.

### Ray McDaid, Sr.

Former Chelsea Resident Dies Aug. 3 in Charlevoix

Ray J. McDaid, Sr. of 212 Antirum, Charlevoix, formerly of Chelsea, died Monday, Aug. 3 in Charlevoix. He was 74.

He was born March 19, 1907 in Chelsea, the son of John and Elsie Baldwin McDaid. He was a baker in Chelsea and Charlevoix for many years.

Mr. McDaid is survived by four sons, Ray J. McDaid, Jr. and Joseph McDaid, both of Port Huron, Robert McDaid of Rochester, N. Y. and Kenneth McDaid of Lansing; one sister, Mrs. Merle (Lucille) Barr of Chelsea; 14 grandchildren and 13 great-grandchildren.

He was preceded in death by three brothers.

Funeral services were held Wednesday, Aug. 5 at the Staffan Funeral Home with the Rev. Marvin McCallum of the First United Methodist church officiating. Interment followed in Vermont Cemetery.

### Personal Note

William and Kathy Kealy Kushmaul and family moved this past week-end from their home on W. Liberty Rd., to St. Johns, Mich. Mr. Kushmaul, who has been associated with Clinton Crop Service, has been promoted to manager of the company's business in St. John's.

Telephone your club news to 475-1371



**BIKE PRESENTATION:** Sallie Wilson, center, poses with her new Huffy bicycle awarded Wednesday evening by the Chelsea Recreation Council for having been a top salesman during the council's recent fund-raising popcorn sale. With her is director Jackie Schiller and John Baker, president of the Rec Council. Sallie is the daughter of Marge and Ted Wilson.

## Bicycle Awarded in Sales Contest

Following tabulation of monies collected during the Recreation Council popcorn fund-raiser, names were submitted in anticipation of the award of a 12-speed Huffy bicycle to one lucky participant in the drive.

On Tuesday, Aug. 4, Chelsea Police Chief Robert Aeillo assisted in the determination of

the award-winner. Being selected as the winner was 11-year-old Sallie Wilson, daughter of Mr. and Mrs. Ted Wilson of Chelsea.

Sallie and her parents were invited to the regular Rec Council meeting Wednesday evening where the presentation was made.

In the popcorn sale, leaders

were, the Little League Tigers coached by Jim Finch. Selling the most popcorn was Tiger Mike Kushmaul. Rating second in the drive was the Little League team coached by Gary Houle, the Dodgers.

### Driver Help System Coming Back on Air

The BEAR will soon be back on the air.

Aug. 1 is the target date set by the Michigan State Police and the Michigan Department of Transportation for restoring the citizen band (CB) radio system which helps motorists along I-96 Freeway obtain emergency assistance.

BEAR (for Broad Emergency Assistance Radio) ran out of operating funds Oct. 1, 1980, after taking more than 10,000 calls in two years from CB radio operators traveling I-96 between Detroit and Grand Rapids.

Subscribe today to The Standard.

## Mandatory Safety Belt Law Urged By Auto Club

The Automobile Club of Michigan today (July 29) proposed an all-out effort to make safety belt use mandatory in Michigan as a measure which could help reduce the state's traffic death toll by at least 50 percent.

Auto Club President Jack Avignone said the 1.3-million-member organization would direct an education program at the Legislature, Auto Club members and the motoring public in support of a mandatory safety belt use law.

"If a mandatory belt law had been in effect in Michigan, the lives of 423 of the 846 persons killed during the 1970-80 summer holidays could have been saved," Avignone said.

"Findings from our most recent traffic safety study show that drivers and passengers who buckle up could survive a traffic crash with minimal, or no injuries," he added.

The study—"Portrait of Michigan's 15-Year Effort to 'Bring 'Em Back Alive' on Three Major Summer Holidays"—was unveiled at a special meeting of

Auto Club's "Bring 'Em Back Alive" Committee at Fairlane Manor in Dearborn.

A mandatory safety belt use law is part of the study's five-point program to significantly reduce traffic deaths in Michigan. The other recommendations include:

—Extending State Police "Operation CARE"—type traffic enforcement programs from freeways to two-lane roads.

—A crackdown on drinking drivers by police, prosecutors and judges.

—Legislation to revoke the licenses of persons who drive on suspended licenses.

—Legislation requiring motorcyclists to drive with headlights on to make them more visible as well as retaining the present motorcycle helmet law.

"Auto Club is concerned that federal studies now show only about 10 percent of drivers in the United States wear safety belts even though their effectiveness in reducing deaths and the severity of accidents has been well documented by research," Avignone said.

Auto Club Holiday News Service records show that of the 71 persons killed in vehicles during the six major summer holidays in 1979-80, 68 (96 percent) were not wearing their safety belts.

Avignone also cited a recent American Seat Belt Council survey which showed substantial savings in health and other accident-related costs in many of the 21 countries with safety belt use laws.

"In Sweden, where belt use rose from 8 to 85 percent in cities and from 33 to 90 percent on highways, fatalities and serious injuries dropped by 47 percent for drivers and by 67 percent for passengers," he said. "Ontario also reported significant reductions in serious injuries after a mandatory belt law was enacted."

Avignone praised the effectiveness of Operation CARE (Combined Accident Reduction Effort) and urged that state, county and local police expand the program to county roads, where 45 percent of Michigan's 1970-79 summer holiday fatal accidents occurred.

"Additional highway traffic patrols now appear in jeopardy because of the recent cutbacks in federal funding for Operation CARE, but they are urgently needed," he said.

In examining both drinking and high-point drivers, Auto Club's study found both to be major causes of fatal traffic accidents.

"We strongly encourage prosecutors and judges to work together in convicting drunk drivers of the original arrest charge, especially if it is a second or third drinking and driving offense," Avignone said.



Congressman  
**JIM DUNN**  
Reports from  
Washington

Washington, D. C. — In recent years, many Americans have become increasingly concerned about several aspects of the social security system. As benefits have increased and the working population has matured, the social security trust funds built up in earlier years have diminished. Many people, especially younger workers, have begun to question whether sufficient benefits will be available when they reach retirement age. In addition, older Americans, hard hit by inflation, have found their social security benefits, even when combined with other income, inadequate to meet their basic financial needs.

Generally speaking, three broad options are available for restoring financial stability to the social security system: (1) increasing taxes; (2) decreasing benefits; (3) extending coverage. I would be very concerned about any suggestions to raise the payroll tax. It already constitutes too heavy a burden on working people. Further increases in the taxable earnings base would also be highly inflationary. In addition, I would strongly oppose any effort to change the basic social security benefits on which so many Americans depend. Eliminating the annual indexing of social security benefits that helps retirees keep up with the cost of living is unacceptable.

Nevertheless, it is clear that Congress must act quickly to restore stability to the Social Security system. Without legislation to that effect, the system will shortly face serious financial difficulties. Recognizing the need to remedy 25 years of Congressional mismanagement, the President recently proposed a number of changes in the system which, in his view, are necessary to preserve the integrity of the trust funds. While many have criticized the President's proposal, it is important to remember that he has performed a valuable function in alerting the Congress and the American people to the system's problems.

A number of the President's proposals are designed to encourage workers to wait until age 65 to retire. For example, workers electing early retirement at age 62 now receive 80 percent of their full retirement benefits. The Administration's plan would reduce early retirement benefits to 55 percent of the

maximum, thus encouraging employees to continue working until age 65.

The Administration would also phase out the current \$5,500 annual earnings limit on those over 65. The figure would rise to \$10,000 in 1983, \$15,000 in 1984, \$20,000 in 1985, until elimination in 1986. The Administration also favors ending "windfall" benefits for those workers who engage in social security-covered employment for a short time and qualify for benefits disproportionate to their contributions. Finally, the President would shift the payment date of the annual cost of living increase from July 1 to Oct. 1 beginning in 1982. The House recently rejected this change and kept the annual increase at July 1.

The Administration has also proposed the modification of certain "add-on" benefit programs, such as the social security minimum benefit and the student benefit program. The House has agreed to eliminate the \$122 per month minimum benefit for new beneficiaries after January 1982, and current beneficiaries after April 1982. Student payments will be phased out at a rate of 25 percent per year over the next four years. Beginning in June 1982, no new beneficiaries will be added to the program.

While I recognize the good intent behind the Administration's proposals to stabilize the social security trust funds, I have serious difficulties with many of the changes. Older workers have based their retirement plans on current benefit levels. Before we reduce those levels, it seems to me that we should first examine some of the recommendations recently put forth by the National Commission on Social Security. These recommendations include inter-fund borrowing and the use of general revenues for activities such as the hospital insurance program.

Another area which deserves attention is extending coverage to those workers such as federal employees who are now exempt from the system. The inclusion of uncovered workers would eliminate certain inequities and produce an infusion of revenue. Actuaries with the Social Security Administration estimate that changes such as these would help to eliminate the long-term deficit of the system.

### Births

A daughter, Sharon Rae, Tuesday, Aug. 4 to Rodney and Janis Knieper of 16981 M-52, Chelsea. Maternal grandparents are Mr. and Mrs. Jay Hopkins of Chelsea. Paternal grandparents are Mr. and Mrs. Al Knieper of Clinton, formerly of Dexter.

Please Notify Us In Advance of Any Change in Address

### RESIDENTIAL CONSTRUCTION and REMODELING

Specializing in CUSTOM-BUILT ENERGY EFFICIENT HOMES Free Estimates

**Ib V. Jensen & Sons**

LICENSED BUILDERS 378 Spring Lake Dr., Chelsea Ph. 475-1820

## THANK YOU

A special thanks to all the buyers and supporters who participated in the Washtenaw County 4-H Livestock Auction.

**ROGERS CORNERS HERDSMEN**

Time to spruce up for outdoor living . . .

## Great New LATEX REDWOOD STAIN

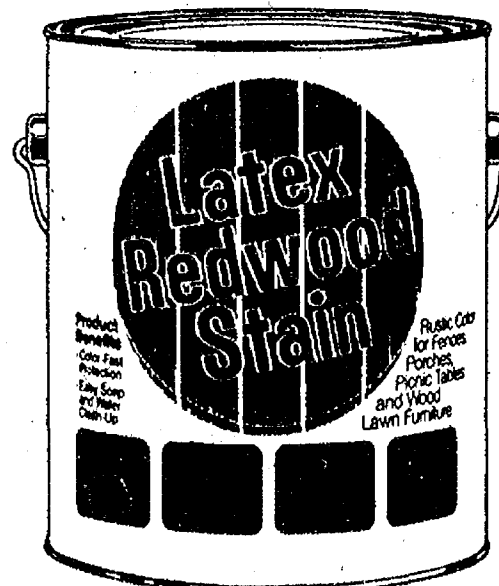

Revitalizes, restores the natural beauty of weathered redwood Gives a lasting deep-down redwood color to new wood Goes on fast and easy — use brush, roller, spray Soap and water clean-up

**ON SALE NOW...**

Spruce up... fences porches picnic tables wood lawn furniture

only **\$3.99** per gallon Regular \$4.85

**GAMBLES**

110 N. Main, Chelsea

475-7472

Open Daily 8:30 to 5:30 Open Friday Till 8:30

## SALE! SALE! SALE! TRADE-IN MAYTAG



**AUGUST SPECIAL**

**HEAVY DUTY**

**\$399**

★ Free Delivery ★ Free Installation ★ Free Disposal of Old Washer ★ Easy Credit Terms

EVEN LESS WITH TRADE-IN

Buy a MAYTAG today — be washing tomorrow We specialize in 1 day delivery and installation

CHEAPER WASHERS YOU CAN BUY . . . but if your budget suffers from repair bills, take a look at this Maytag. No gimmicks, no gadgets, just a finely engineered machine designed to wash clothes day after day, year-in, year-out. It will wash Perma Press perfectly, and Regulars thoroughly.

**HEYDLAUFF'S**

113 N. Main St., Chelsea

Ph. 475-1221